O. R.
MIN. OF HEALTH
07 AUG 35
46

Cheshire.

MINISTRY OF HEALTH
LIBRARY

CHESTER ROYAL INFIRMARY

(211 Beds.)

oooooo

Founded 1755.

oooooo

Supported by Voluntary Contributions.

The One Hundred and
Eightieth Annual Report
for 1934.

LIBRARY
AnnRep
WX28
B65
C52C52
1934

THE Board of Management, in presenting this Report, offer their sincere thanks to all whose names appear in the following pages, and to the many others whose names do not appear, for the gifts and service which have made it possible to carry on the work.

22501923005

CONTENTS.

	Pages.
Annual Subscribers	51
Motorists' Association	65
Board of Management	4
Christmas Fund	85
Deeside Voluntary Hospitals Council— Statement of Accounts, &c.	87
Donations—General Account	66
Entertainments	68
Boxes	69
Children's Ward Cot Fund	70
Extraordinary	79
Sneyd Kynnersley Memorial Fund	78
McMurray Memorial Fund	78
Endowments	40
Gifts of Flowers, Fruit,, Eggs, Headphones, etc.	80
Governors—General Meeting of	10
Hospital Sunday Fund	73
Investments and Property	30
Ladies' District Association Report, Statement of Accounts, &c.	96
Legacies	79
Life Governors	44
Memoriam Gifts	42
Officers of the Institution	8
Pathological and Bacteriological Dept.—John Elliott Memorial	36
Perpetual Subscription List	50
Private Wards	i
Radium Department	37
Regulations for the Attendances of Patients	ii
Report of the Board of Management	11
Residences of Patients	18
Rules, Extracts from	iv
Statements of Accounts—	
Income and Expenditure	Facing 22
Balance Sheet	23
Deficit	Facing 22
Nurses' Home Extension	24
Nurses' Home Extension No. 2	24
New X Ray Department	24
Superannuation Scheme	25
Superannuation Scheme Reserve Fund	25
Chaplains' Fund	25
Public Liability Insurance Reserve	26
Private Wards Reserve	26
Deep X-Ray Therapy Tube Reserve	26
Rossall Cot VII Endowment	26
Lord Wavertree Bed Endowment	27
Ewloe Memorial Fund	27
Lucking Perpetual Subscription	27
McMurray Memorial Fund	27
Sneyd Kynnersley Memorial Fund	28
Convalescent Patients' Maintenance Fund	28
Yerburgh Fund	28
Corwen Welfare Scheme	29
Extraordinary Expenditure Reserve	29
Statistics of Patients	16
Statistics of Patients—Convalescent Fund	17
Statistical Tables	34
Sub-Committees	6
Trustees	3
Vice-Presidents	7
Workmen's Collections and Other Contributory Schemes	78
X-Ray Department	38
Forms for Subscriptions, Donations and Bequests	v.-vi.

SUMMARY OF YEAR'S WORK.

Number of Beds available		211
Number of Beds occupied		182.7
Number of In-patients		4,237
Number of Out-patient Attendances		63,365
INCOME.		
Ordinary	£30,130	
Extraordinary	£305	
Total		30,435
EXPENDITURE.		
Ordinary	£29,886	
Extraordinary	£1,117	
Total		£31,003
Cost per In-patient		£6 1 0
Cost per Out-patient		£0 8 5

THE CHESTER ROYAL INFIRMARY.
(City Walls Front).

Digitized by the Internet Archive
in 2019 with funding from
Wellcome Library

https://archive.org/details/b31686497

CHESTER ROYAL INFIRMARY

Telephone : Chester 1842, 1843, 1844.

SUPPORTED BY VOLUNTARY CONTRIBUTIONS.

THE ONE HUNDRED AND EIGHTIETH

ANNUAL REPORT

YEAR ENDED 31st DECEMBER. 1934.

TRUSTEES

of the Real and Invested Property :

THE DUKE OF WESTMINSTER

THE LORD BISHOP OF CHESTER

(FOR THE TIME BEING)

CHARLES WILLIAM TOMKINSON.

BOARD OF MANAGEMENT

PRESIDENT:
THE DUKE OF WESTMINSTER.

HONORARY MEMBERS:
J. BANKS, G. W. HAYES, Dr. J. G. TAYLOR.

EX-OFFICIO MEMBERS:
THE RIGHT WORSHIPFUL THE MAYOR OF CHESTER.
THE LORD BISHOP OF CHESTER.

Senior Nonconformist Minister in Residence:
THE REV. J. Ll. JONES.

Ladies' District Association:
MRS. G. B. PATERSON
MRS. J. OKELL

Honorary Physicians
DR. A. B. PAUL
DR. W. J. A. RUSSELL

Honorary Surgeons.
J. NEILSON ADAM
H. L. WARREN WOODROFFE
A. W. HOLGATE

Honorary Ophthalmic Surgeon:
E. F. WILSON.

Honorary Gynæcologist:
J. GARDINER WIGLEY.

Honorary Surgeon-in-charge of Ear, Nose and Throat Department:
A. W. McCAY.

Radiologist and Honorary Electro-Therapeutist:
R. S. TOPHAM.

Pathologist:
W. H. GRACE.

Trustees
THE DUKE OF WESTMINSTER
C. W. TOMKINSON
THE LORD BISHOP OF CHESTER

ELECTED MEMBERS:

Country Governors:
G. SPENCER SUMMERS
MRS. DOUGLAS GREENSHIELDS
T. GIBBONS FROST
MRS. R. POTTS
MISS CONSTANCE GLADSTONE
F. W. WIGNALL
E. PORRITT (*Deputy Chairman*)
(Vacant)
G. T. RICHARDSON

City Governors:
W. HENRY DOBIE
FREDERICK CHRISTIAN
THE VERY REV. THE DEAN OF CHESTER
MRS. J. G. FROST
E. PETER JONES
RCHARD FARMER
W. R. W. SHAND (*Chairman*)
W. RAINS WEBSTER
H. K. FROST
F. ROWCLIFFE
A. MATHESON
WM. CULLIMORE

REPRESENTATIVE MEMBERS:

The Roman Catholics in Chester:
THE VERY REV. CANON M. HAYES.

Chester and District Chamber of Trade:
W. R. DENSON J. LYON DENSON

Deeside Voluntary Hospitals Council:
T. KETLAND. E. YATES. T. GUBBINS.

Hawarden Bridge Steel Works Hospital Saturday Committee:
J. E. NOAKES.

National Farmers' Union:
Cheshire: ROWE MORRIS.

Denbighshire: CAPT. R. H. GUEST-WILLIAMS.

Flintshire: J. H. ADKINS.

Llay Main Colliery Medical and Hospital Fund:
C. DAVIES.

Chester Corporation: Councillor E. W. KEYES,

Councillor J. S. STANFIELD.

Cheshire County Council: Councillor F. BROCKLEHURST.

Denbighshire ,, ,, Vacant.

Flintshire ,, ,, Alderman T. ROWLAND.

SUB-COMMITTEES.

The Chairman and Deputy Chairman of the Board of Management are ex-officio members of all Sub-Committees.

House Committee.

(Weekly at 11 a.m., 3-15 p.m. on Board days).

Mr. W. R. W. Shand, Chairman.

Dr. W. Henry Dobie.
Mr. R. Farmer.
Mr. H. K. Frost.
Mr. T. G. Frost.
Mrs. J. G. Frost.
Dr. W. H. Grace.
Mrs. D. Greenshields.
Very Rev. Canon M. Hayes.
Rev. J. Ll. Jones.
Mr. T. Ketland.
Mr. A. Matheson.
Mrs. G. B. Paterson.
Mrs. R. Potts.
Mr. G. T. Richardson.
Mr. W. R. Webster.
Mr. E. Yates.

Hon. Physician and Hon. Surgeon for the Week.

Finance Committee.

Mr. H. K. Frost, Chairman.

The Duke of Westminster.
The Lord Bishop of Chester.
Mr. W. Cullimore.
Mr. R. Farmer.
Mr. E. Peter Jones.
Mr. T. Ketland.
Mr. A. W. McCay.
Mr. A. Matheson.
Major C. W. Tomkinson.
Mr. E. Yates.

Nursing Committee.

Mrs. R. Potts, Chairman.

Mr. J. N. Adam.
Mrs. J. G. Frost.
Mrs. D. Greenshields.
Very Rev. Canon M. Hayes.
Mr. T. Ketland.
Mr. A. W. McCay.
Dr. A. B. Paul.

Buildings Re-organisation Committee.

Mr. T. Ketland, Chairman.

Mr. J. N. Adam.
Mr. H. K. Frost.
Dr. W. H. Grace.
Mr. A. W. Holgate.
Mr. A. W. McCay.
Dr. A. B. Paul.
Mrs. R. Potts.
Dr. R. S. Topham.
Mr. W. R. Webster.
Mr. E. F. Wilson.
Mr. H. L. Warren Woodroffe.

Advisory Committee.

Mr. W. R. W. Shand, Chairman.

Mr. W. Cullimore.
Mr. H. K. Frost.
Rev. J. Ll. Jones.
Mr. T. Ketland.
Mr. A. Matheson.
Mrs. R. Potts.
Mr. J. N. Adam.
Mr. A. W. Holgate.
Mr. E. F. Wilson (or Representative of Special Department).
Dr. A. B. Paul.
Dr. W. J. A. Russell.
Mr. H. L. Warren Woodroffe.

Local Government Act Committee.

Mr. W. Cullimore.
Mr. T. Ketland.
Mr. A. Matheson.
Mrs. R. Potts.
Mr. E. Yates.
Mr. J. N. Adam.
Dr. W. H. Grace.
Mr. A. W. Holgate.
Mr. A. W. McCay.
Dr. A. B. Paul.
Mr. J. G. Wigley.
Mr. E. F. Wilson.

Boiler Sub-Committee.

Mr. T. Gibbons Frost and Mr. T. Ketland.

Representatives on:—

British Hospitals Association: Mr. W. R. W. Shand, Mr. E. Porritt, Dr. W. H. Grace, Mr. T. Ketland, Mrs. R. Potts, Mr. H. L. Warren Woodroffe, The Secretary.

Cheshire Voluntary Hospitals' Association: Mr. W. R. W. Shand, Mr. E. Porritt, Dr. W. H. Grace, The Secretary (as Hon. Secretary of the Association).

Chester Local Government Act (1929) *Joint Consultative Committee*: Mr. W. R. W. Shand, Mr. E. Porritt, Mr. T. Ketland, Dr. A. B. Paul, Mr. J. N. Adam, Dr. W. H. Grace and the Secretary (as Joint Honorary Secretary).

Council of Federated Superannuation Scheme for Nurses and Hospital Officers (Contributory): The Secretary.

Deeside Voluntary Hospital Council: Mr. H. K. Frost, Mrs. Greenshields, Mr. A. Matheson, Mr. A. W. McCay, Dr. W. H. Grace.

Medical Library Sub-Committee: Mr. W. R. W. Shand, Mr. W. Henry Dobie, Rev. J. Ll. Jones.

VICE-PRESIDENTS:

MRS. J. BANKS.
MRS. E. BARDWELL.
MRS. T. COULTHWAITE.
LADY CROSSLEY.
MRS. DOUGLAS DOBIE.
MRS. H. G. JOHNSTON.
MISS AGNES KELSALL.
MRS. STEPHEN LUCKING.
MISS ADA M. MOSS.
LADY ROYDEN.
MRS. SCOTT.
MRS. STRICKLAND.
MRS. E. W. SWETENHAM.
MRS. J. SUMMERS.
MRS. JAMES TAYLOR.
MRS. H. G. TETLEY.
MRS. J. R. THOMSON.
MRS. A. TYRER.
MRS. M. WALSH.
KATHARINE DUCHESS OF WESTMINSTER.
MRS. LINDSAY WHITE.
J. BANKS.
RICHARD BARBOUR.
T. H. BATE.
CAPTAIN W. BEST.
HENRY F. BROWN.
MARQUIS OF CHOLMONDELEY
T. COULTHWAITE.
S. PERCY DAVIES.
C. CYRIL DENNIS.
E. H. DAVIES.
J. EDGAR DENNIS.
A. A. DOUGLAS.
FRED. H. FOX.
SIR JOHN FROST.
T. GIBBONS FROST.
ERNEST F. GOSSAGE.
MR. & MRS. J. C. HARTLEY.
G. W. HAYES.
A. W. HOLGATE, M.S. (Lond.), F.R.C.S. (Eng.)
PHILIP HOLT.
FRANK HURLBUTT.
F. H. ILLINGWORTH.
E. PETER JONES.
J. HIGHFIELD JONES.
LORD KYLSANT, G.C.M.G.
MR. STEPHEN LUCKING.
OSWALD OKELL.
EDWARD PAUL.
E. PORRITT.
MORDEN RIGG.
WILL R. ROSE.
MR. & MRS. F. ROWCLIFFE.
SIR THOMAS ROYDEN, Bart.
HENRY SUMMERS.
A. TYRER.
LT.-COL. CAMPBELL N. WATSON, D.S.O.

OFFICERS OF THE INSTITUTION.

HONORARY CONSULTING PHYSICIAN:
J. G. TAYLOR, M.A., M.D., Cantab. F.R.C.P. (Lond)

HONORARY CONSULTING SURGEONS:
ALEX. HAMILTON, F.R.C.S., Edin.
W. HENRY DOBIE, M.B., C.M., M.R.C.S.
E. CYRIL DOBIE, M.B., C.M., M.R.C.S.

HONORARY CONSULTING ANÆSTHETIST:
C. JEPHCOTT, M.A., M.B., B.C. (Cantab.), M.R.C.S., L.R.C.P.

HONORARY PHYSICIANS:
*a*A. B. PAUL, M.A., M.B., B.C., (Cantab.)
W. J. A. RUSSELL, B.A., M.B., B.Ch., B.A.O.

HONORARY ASSISTANT PHYSICIANS:
T. E. AMYOT, M.B., B.S. (Durham)
P. R. GRAVES, M.D., M.R.C P., (Lond.).

HONORARY SURGEONS
*a*J. NEILSON ADAM, M.C., M.B. F.R.C.S. (Edin.)
*a*H. L. WARREN WOODROFFE. B.A., M.D., M.Ch., B.A.O., (Dublin).
*a*A. W. HOLGATE, M.S., (Lond.) F.R.C.S. (Eng.)

HONORARY ASSISTANT SURGEONS:
R. S. GRAHAM, M.B., B. Ch., B.A.O., (Dublin)
W. HUGHES, B.Sc., M.R.C.S., L.R.C.P.

HONORARY OPHTHALMIC SURGEON:
a E. F. WILSON, B.A., M.B., B.Ch., B.A.O.

HONORARY ASSISTANT OPHTHALMIC SURGEON:
A. C. SHUTTLEWORTH, M.B., Ch.B. (Leeds), D.O.M.S.

HONORARY GYNÆCOLOGIST:
a J. GARDINER WIGLEY, M.A., B.Ch. (Cantab.), F.R.C.S. (Eng.)

HONORARY PHYSICIAN IN CHARGE OF DISEASES OF THE SKIN DEPARTMENT (Out-Patient);
A. B. PAUL, M.A., M.B., B.C. (Cantab.)

HONORARY SURGEON IN CHARGE OF EAR, NOSE AND THROAT DEPARTMENT:
a A. W. McCAY, M.B., Ch.B., F.R.C.S.E.

RADIOLOGIST AND HONORARY ELECTRO-THERAPEUTIST:
a R. S. TOPHAM, M.B., Ch.B. (Leeds), M.R.C.S., L.R.C.P., D.P.H., D.M.R.E. (Cantab.)

HONORARY ASSISTANT RADIOLOGIST:
R. F. INNES, M.B., Ch.B., D.M.R.E. (Cantab.)

HONORARY CONSULTANT IN RADIUM THERAPY:
RALSTON PATERSON, M.C., M.D., F.R.C.S. (Edin.), D.M.R.E. (Cantab.)

OFFICERS.—continued.

HONORARY PSYCHIATRIST:
G. HAMILTON GRILLS, M.D.

HONORARY ANÆSTHETISTS:
J. M. DOBIE, M.A., M.B., B.Ch. (Cantab.) M.R.C.S., L.R.C.P.
W. J. GRIFFITHS, M.B., Ch.B. (Liverpool).
E. I. BIEBER, M.B., Ch.B. (Liverpool) M.R.C.S., L.R.C.P.

MEDICAL OFFICERS IN CHARGE OF V.D. DEPARTMENT:
A. B. PAUL, M.A., M.B., B.C. (Cantab.)
A. W. HOLGATE, M.S. (Lond.) F.R.C.S. (Eng.)

PATHOLOGIST AND HONORARY SUPERINTENDENT OF RESIDENT MEDICAL OFFICERS:
*a*W. H GRACE, B. Sc. (Syd.) M.D. (Lond.) M.R.C.P., D.P.H., D.T.M & H.

DENTAL SURGEON:
CYRIL L. WADE, L.D.S.

a denotes Member of Radium Department.

HONORARY AUDIT COMMITTEE:
W. R. WEBSTER, Chairman.
H. K. FROST, E. PORRITT, F. ROWCLIFFE, W. R. W. SHAND.

Honorary Treasurers: LLOYDS BANK, LIMITED.
Professional Auditors: Messrs. WARMSLEY, HENSHALL & CO.
Church of England Chaplain: REV. AUBREY BAXTER, M.A.
Free Church Chaplain: REV. J. MOELWYN JONES.
Roman Catholic Chaplain: REV. WILFRID KELLERD.
Matron: MISS N. STEELE.
Assistant Matron: MISS E. CRAWLEY, D.N., Leeds.
Dispenser: M. CLARK, M.P.S.
Lady Almoner: MISS E. MARSLAND.
Chief Clerk: MISS E. V. MOTT.
Secretary: J. ROWSE MITCHELL.

Telephone: Chester 1842, 1843, 1844.

ANNUAL GENERAL MEETING

of the Governors, held in the Town Hall, Chester, on Thursday, 28th February, 1935.

Mr. W. R. W. SHAND
(Chairman of the Board of Management), in the Chair.

The following Resolutions were adopted :—

1.—That the Statement of Accounts and Report of the Board of Management, now submitted, be adopted, printed and circulated.

2.—That His Grace the Duke of Westminster be re-elected President.

3.—That Messrs. Warmsley, Henshall & Co. be thanked for their attention to the duties of Professional Auditors during the past year, and that they be elected Professional Auditors for the ensuing year at a fee of 10 guineas.

4.—That the best thanks of the Meeting be presented to the Members of the Honorary Audit Committee, Mr. H. K. Frost, Mr. E. Porritt, Mr. F. Rowcliffe, Mr. W. R. W. Shand and Mr. W. Rains-Webster, for their services during the past year, and that they be re-elected.

5.—That the best thanks of the Meeting be tendered to the Members of the Board of Management for their valuable and efficient services during the past year: that the following ladies and gentlemen be re-elected Members of the Board of Management :—

Members who retire under Rule 24 and are eligible for re-election :

Country Governors—Mr. G. Spencer Summers, Mrs. J. D. Greenshields, Mr. T. Gibbons Frost.

City Governors—Mr. W. Henry Dobie, Mr. F. Christian, The Very Rev. The Dean of Chester, Mrs. J. G. Frost.

6.—That the best thanks of the Governors be presented to the Honorary Medical Officers and the Nursing Staff for their constant and valuable services to the Institution during the past year.

7.—That the best thanks of the Meeting be given to the Chairman for his courtesy and able conduct in the Chair; and to the Right Worshipful the Mayor and Town Council of Chester for the use of the Town Hall.

REPORT OF THE BOARD OF MANAGEMENT.

Presented to the Governors at the Annual General Meeting held February 28th, 1935.

The Board of Management of the Chester Royal Infirmary have the pleasure to present to the Governors their Annual Report for the year ended 31st December, 1934, being the one hundred and eightieth since the establishment of the Institution.

The average number of beds occupied daily was 182.7 and the average number of days each patient was resident 16.3.

The number of In-patients treated was as follows :—

Men	1803
Women	1836
Children	598
	4237

Of the above In-patients 512 were Medical, 2,743 were Surgical, 274 were Ophthalmic, 672 were Ear, Nose and Throat, 36 were V.D. 3,247 In-patient operations were performed.

The following were the results of treatment of the In-patients :—

Cured	2126
Relieved	1595
Unrelieved	107
Died (72 within 48 hours of admission) ...	261
Remaining	148
	4237

In the Out-patient Department there were 12,235 admissions and 63,365 attendances, including 694 minor operations.

Statistical Tables will be found on pages 34-35.

PATIENTS.

The In- and Out-patient totals are both records. The following is a comparative statement of five years' work :—

	1930	1931	1932	1933	1934
In-patients	4,014	3,839	3,863	4,143	4,237
Out-patients	11,376	10,997	10,897	11,182	12,235

BOARD OF MANAGEMENT.

There have been three changes only. Councillor E. W. Keyes has succeeded Dr. I. S. Fox as one of the Representatives of the Chester Corporation, and Mr. Frank Brocklehurst has succeeded Dr. F. E. Mathews as the Representative of the Cheshire County Council. Mr. J. E. Noakes has succeeded Mr. T. Ketland as Representative of the Hawarden Bridge Steel Works Hospital Fund. Mr. Ketland, of course, continues as a Representative of the Deeside Voluntary Hospitals Council.

INCORPORATION.

The Memorandum and Articles of Association have been submitted for approval to the Board of Trade and Charity Commission and the Rules are under revision. These will be submitted for approval to a Special General Meeting of the Governors in due course.

INFIRMARY FIELD.

The purchase by the Chester Corporation of a portion of the Infirmary Field for Street Improvement has not yet been completed.

FINANCE.

The financial position is less satisfactory than in the last two years. Ordinary Income has decreased, and Ordinary Expenditure increased, while, apart from the late Mr. Charles Millington's benefaction, Extraordinary Income is much below the average. The result is that, after making provision for Extraordinary Expenditure incurred during the year, there is a deficit of £569 on the year's working. **The accumulated deficit is now £17,331.** It must be borne in mind that there will be in future an annual charge of £1,200 for the additional Nurses referred to in the last Report. Generous support is needed to maintain the satisfactory results of recent years. Grateful thanks are due to all those who have provided the funds to carry on the work.

DEESIDE VOLUNTARY HOSPITALS COUNCIL.

The Deeside Voluntary Hospitals Council's grant shows another increase of £1,000, and has reached the fine amount of £9,000.

The Board offer their congratulations and thanks to the Officers, Members of the Council and Helpers, and especially to Mr. T. Ketland, J.P., Organising Secretary.

Residents and Workers in every part of the District are urged to join the Scheme. Particulars of the regulations and benefits will be gladly supplied by the Organising Secretary, St. Martin's Fields, Chester.

X-RAY DEPARTMENT.

Following the alteration of Rules sanctioned at the last Annual General Meeting, Dr. R. F. Innes was appointed Honorary Assistant Radiologist.

OPHTHALMIC DEPARTMENT.

The resignation of Mr. A. Wynn Green, Honorary Assistant Ophthalmic Surgeon was accepted with much regret, and the Board expressed to him their sincere thanks for his valuable work since June, 1932. The vacancy has been filled by the appointment of Mr. A. C. Shuttleworth.

NURSES' HOME.

The extension of the Nurses' Home was taken over from the Contractor early in 1935. A tablet is being erected to commemorate the generous bequest of Mr. Charles Millington which provided the funds for the extension.

SNEYD KYNNERSLEY MEMORIAL FUND.

The Fund was opened to commemorate the late Mr. E. M. Sneyd Kynnersley. The hope was to endow a Cot in the Children's Ward, but this proved impracticable, and, after consultation with the Medical Staff, it has been decided to inclose the Balconies of Wards 3, 4 and 11. It is felt that this proposal would have received Mr. Sneyd-Kynnersley's warm approval.

LINEN LEAGUE.

Warm thanks are due to the Linen League Committee for again providing the linen, and in addition for other kindred requirements. The value of their gifts during the year is £412 0s. 0d. The Board note with pleasure that the Flower Day was again successfully organised.

The Board record with deep regret the death of Mrs. Elliott, Chairman of the League from its inception until 1931, and place on record their gratitude for her great service through the League and in other ways.

LADIES' DISTRICT ASSOCIATION.

The Board are grateful for the continuance of the work, and offer their warm thanks to the Officers, Representatives and Contributors, and also to Mrs. W. H. Carter and Mrs. D. Greenshields, who have again successfully organised the Infirmary Ball.

CONVALESCENT PATIENTS' MAINTENANCE FUND.

65 patients were sent to Convalescent Homes, and 164 discharged In-patients were referred to District Nursing Associations.

YERBURGH FUND.

The Fund continues its beneficent work of helping discharged incurable patients. Two patients are receiving allowances.

SAMARITAN FUND.

The Samaritan Fund Committee continue their useful work of helping to provide appliances, dentures, etc., to necessitous patients. The Board express their thanks.

EGG COLLECTION.

The joint appeal with the Chester Maternity Hospital has again been made, and a collection of 40,985 eggs is gratefully acknowledged.

CHAPLAINS.

The Rev. O. J. Searchfield has been succeeded by the Rev. J. Moelwyn Jones as Free Church Chaplain. The thanks of the Board and of the patients are due to the Chaplains for their attention and helpful ministries.

HONORARY STAFF.

The Board desire to place on record their high appreciation of the great services of the Honorary Staff and to express to them their warm thanks.

PRESS.

The Board desire again to recognise and express sincere thanks for the valuable help which has been given by the Press.

STAFF.

To all Members of the Staff the Board express, on their own behalf and of the Patients and the Public, their sincere thanks for their devoted and excellent work.

STATISTICS OF PATIENTS.

IN-PATIENTS.

Capacity of Infirmary		211 Beds
Average Number of Beds available ...		207·1
Remaining 1st January, 1934		159
Admitted—		
Recommendation	1840	
Emergency	1385	
Accident	350	
Private Wards	416	
Public Authorities	53	
V.D.	34	
		4078
		4237
Medical	441	
Surgical	2388	
Ophthalmic	240	
Ear, Nose and Throat	559	
V.D.	34	
Private	416	
	4078	
Males	1730	
Females	1767	
Children under 13 years	581	
	4078	
DISCHARGED—		
Cured	2126	
Relieved	1595	
Unrelieved	107	
Died (72 within 48 hours of admission) ...	261	
		4089
Remaining 31st December, 1934		148
		4237

OUT-PATIENTS	Admissions	Attendances
Medical	1121	6470
Diseases of Skin	247	1554
Surgical	1574	3992
Eye	1674	6087
Gynæcological	509	1115
Ear, Nose and Throat	1410	3030
Casualty	4386	15983
Dental	933	2094
X-Ray (including treatments) ...	...	4543
Deep X-Ray Therapy ...	61	434
Massage and Electrical	...	8326
V. D.	218	9084
Psychiatric	33	234
Pathological	37	181
Radium	32	238
	12235	63365

CONVALESCENT PATIENTS' MAINTENANCE FUND.

Patients sent to Convalescent Homes.

	Men	Women	Children	Total.
Rhyl	—	8	13	21
Southport	24	14	—	38
West Kirby	—	—	2	2
Woolton	3	—	—	3
Buxton	—	1	—	1
	27	23	15	65

Residences of above Patients.

Chester	34
Cheshire	14
Flintshire	16
Denbighshire	1
	65

Discharged In-Patients referred to Nursing Associations.

	New Cases		New Cases
Chester and Hoole	36	Flintshire	52
Cheshire	68	Denbighshire	4
		Other Places	4
		Total	164

HOME PATIENTS (Department closed 31st December, 1922).

Remaining 1st January, 1934	1
Discharged	...
Remaining 31st December, 1934	1

PLACES OF RESIDENCES OF IN AND OUT-PATIENTS 1934.

CHESHIRE.

Residence.	*I.P.*	*O.P.*
Chester	1042	5554
Acton (Northwich) ...	—	1
Aldersey	1	4
Aldford	3	8
Alpraham	—	2
Alvanley	5	7
Ashton	2	5
Ashton Hayes	—	1
Aston (Nantwich) ...	5	2
Aston (Warrington) ...	4	2
Audlem	1	—
Backford	2	12
Baddiley	3	1
Balderton	1	4
Barnton	—	3
Barony	—	1
Barrow	10	37
Bebington	1	2
Beeston	2	6
Bickerton	2	6
Bickley	3	4
Bickley Moss	2	—
Birch Heath	1	—
Birkenhead	9	5
Blacon	19	65
Blakeley	—	1
Bolesworth	2	—
Boughton Heath ...	15	96
Bradley	2	—
Bridge Trafford	—	6
Bromborough	2	2
Broomhall	1	—
Brown Heath	—	2
Broxton	7	13
Budworth	1	2
Bulkeley	1	—
Bunbury	8	11
Burleydam	6	—
Burton (Wirral)	—	5
Burwardsley	4	9
Caldecott	1	—
Calveley	2	2
Capenhurst	2	8
Carden (Malpas) ...	—	1
Childer Thornton ...	—	9
Cholmondeley	6	3
Cholmondeston	—	2
Chorley	1	1
Chorlton	—	1
Chorlton-by-Backford ...	2	—
Christleton	17	43
Churton	10	11
Clifton	3	2
Clive Green	1	—
Clotton	1	2
Coppenhall	—	1
Cotebrook	1	1
Cotton	1	—
Crewe	64	89
Crook Aldersey ...	1	—
Croughton	1	—
Crowton	2	—
Cuddington	4	2
Delamere	4	3
Dodleston	3	10
Duckington	1	1
Dukinfield	1	—
Duddon	2	3
Dunham Hill	6	8
Dutton	1	—
Eastham	3	11
Eaton	3	3
Eccleston	4	4
Edge	4	—
Eggbridge	1	—
Ellesmere Port ...	146	406
Elton	9	10
Elworth	—	1
Farndon	8	21
Frodsham	109	160
Gatesheath	1	2
Greasby	1	—
Guilden Sutton ...	10	17
Halton	1	3
Hampton	5	3
Handley	4	6
Hapsford	2	1
Hargrave	3	6
Hartford	—	1
Harthill	3	1
Haslington	2	3
Hatton Heath	1	6
Helsby	43	45
Heswall	1	1
Hetherstone Green ...	1	—
Hoole and Newton ...	124	352
Hooton	—	5
Horton	1	1
Hoylake	2	2
Huntington	1	4
Huxley	8	5
Iddenshaw	—	1
Ince	4	7
Kelsall	20	44

Cheshire—*Continued.*

Residence.	*I.P.*	*O.P.*
Kingsley	17	38
Kingswood	1	—
Kinnerton	6	17
Latchford	—	1
Ledsham	2	5
Littleton	3	5
Lostock Gralam ...	—	2
Malpas	43	107
Manley	3	12
Marbury	—	1
Mickle Trafford ...	5	7
Middlewich	1	—
Milton Green	4	—
Mollington	12	29
Moreton	1	3
Morton (Winsford) ...	1	—
Moston	2	3
Mouldsworth	4	5
Nantwich	42	90
Ness	1	—
Neston	5	7
Netherton	1	—
New Ferry	4	—
Newton (Frodsham) ...	2	—
Newtown (Tattenhall)	2	—
Nomansheath	1	—
Norbury	—	1
Norley	17	17
Northwich	6	22
Norton	1	1
Oakmere	—	1
Oldcastle	2	—
Overpool	2	—
Overton (Frodsham) ...	5	7
Parkgate	—	2
Peckforton	2	2
Pensby	—	1
Picton	—	3
Piper's Ash	2	1
Port Sunlight	—	2
Poulton	2	5
Preston Brook	7	11
Preston on the Hill ...	—	1
Puddington	—	3
Pulford	5	17
Raby	1	—
Rock Ferry	1	—
Rocksavage	2	3
Romiley	—	1
Rowton	6	5
Rudheath	1	—
Runcorn	33	20
Saighton	3	7
Sale	1	—
Sandbach	1	4
Sandiway	3	1
Saughall	32	104
Sealand	14	56
Shavington	—	3
Shocklach	2	3
Shotwick	1	1
Somerford	2	—
Stanney	2	8
Stapleford	4	2
Stoak	1	2
Stockport	—	1
Stretton	1	—
Sutton (Great & Little)	18	39
Sutton Weaver ...	3	9
Tallarn Green	1	1
Tarporley	10	29
Tarvin	10	26
Tattenhall	17	42
Thornton Hough ...	1	—
Thornton-le-Moors ...	—	5
Threapwood	6	3
Tilston	7	11
Tiverton	1	—
Tranmere	—	1
Tushingham	6	3
Upton	22	65
Vicar's Cross	19	16
Wallasey	2	9
Wardle	1	2
Waverton	5	30
Weaverham	1	2
Wervin	—	1
West Kirby	3	2
Weston	2	2
Whitby	21	50
Wilkesley	1	—
Willaston (Nantwich)	1	4
Willaston (Wirral) ...	1	5
Willington	6	9
Wilmslow	1	—
Wimbold Trafford ...	1	1
Winnington	1	—
Winsford	5	3
Wistaston	1	—
Wolverham	2	—
Woodbank	1	5
Woolstanwood	1	—
Worleston	2	2
Wrenbury	6	3
Wych (Higher & Lower)	1	—
	1300	2690

DENBIGHSHIRE.

Residence.	*I.P.*	*O.P.*
Abergele	3	5
Acrefair	5	10
Acton	—	2
Bersham	1	—
Bradley	1	—
Broughton	1	—
Brymbo	3	2
Bryn Eglwys	3	—
Brynteg	—	1
Burton	4	—
Bwlchgwyn	2	2
Cefn	6	8
Cefn Mawr	4	7
Cefn-y-bedd	2	5
Chirk	1	1
Coedpoeth	2	1
Colwyn & Colwyn Bay	14	7
Darland	—	1
Denbigh	2	6
Derwen	1	—
Erbistock	1	1
Erryrys	2	—
Ffrwd	1	—
Froncysyllte	—	1
Garth	—	1
Glynceiriog	5	13
Gresford	4	12
Gwersyllt	4	6
Gwynfryn	1	—
Gyffylliog	1	—
Henllan	2	—
Holt	6	6
Isycoed	1	1
Johnstown	4	2
Lavister	3	1
Llanarmon	4	7
Llanbedr	2	—
Llandegla	3	—
Llandulas	2	—
Llandyrnog	1	—
Llanfair Talhaiarn ...	2	—
Llanferres	3	4
Llanfwrog	2	—
Llanfynydd	—	4
Llangedwyn	1	—
Llangerniew	1	—
Llangollen	18	16
Llanefydd	1	—
Llanrwst	—	2
Llansilim	1	2
Llay	53	74
Llwyn Mawr	—	1
Marchwiel	1	2
Minera	1	1
Moss	2	3
Newbridge	5	3
New Broughton ...	3	—
Pandy	3	—
Pant	1	—
Pentre Celyn	1	—
Penycae	2	7
Ponciau	3	2
Pontfadog	2	3
Rhewl	1	—
Rhiw Yale	1	—
Rhos	11	10
Rhosddu	1	1
Rhos-on-Sea	1	1
Rhosrobin	—	1
Rhostyllen	1	—
Rhosymedre	3	8
Rossett	16	37
Ruabon	18	20
Ruthin	20	25
Southsea	1	2
Summerhill	—	1
Trevor	3	2
Trefnant	—	3
Tregeiriog	—	3
Tydwr (Llangollen) ...	1	—
Vivod	1	—
Vron	4	—
Wrexham	27	40
	318	387

FLINTSHIRE.

Residence.	*I.P.*	*O.P.*
Abermorddu	4	6
Alltami	4	8
Aston (Queensferry) ...	1	4
Bagillt	17	55
Bangor, Isycoed ...	—	2
Bangor-on-Dee ...	1	—
Bettisfield	2	—
Bodelwyddan	—	1
Bretton	4	19
Bronington	3	3

Flintshire—*Continued.*

Residence.	*I.P.*	*O.P.*
Broughton	7	26
Brynford	2	4
Bryn-y-Ball	3	2
Buckley	133	362
Cadol	—	1
Caer Estyn	1	2
Caergwrle	16	22
Caerwys	1	7
Carmel	3	2
Cilcain	1	10
Coed Talon	6	10
Connah's Quay ...	117	336
Cumbers	1	—
Cymmau	2	4
Dobshill	—	6
Dyserth	1	3
Ewloe & Ewloe Green	19	79
Ffynnongroew	2	13
Flint	75	288
Ffrith	3	8
Garden City (Q'ferry)	26	106
Glan-y-Don	3	—
Greenfield	5	16
Gronant	1	6
Gwernaffield	3	13
Gwernymynydd ...	3	15
Gwespyr	—	1
Halghton	1	—
Halkyn	5	10
Hanmer	4	2
Hawarden	44	119
Hendre	2	2
Holywell	32	60
Hope	4	12
Horseman's Green ...	1	1
Horsley	1	—
Isycoed	1	—
Kelsterton	—	1
Kinmel Bay	—	2
Knolton	1	—
Leeswood	24	70
Llanasa	2	2
Loggerheads	—	4
Maeshafn	—	2
Mancot & Mancot Royal	27	105
Marford	3	—
Meliden	7	12
Milwr	1	—
Mold	120	241
Mostyn	16	41
Mynyddisa	7	33
Nannerch	2	5
Nant Mawr	2	—
Nerquis	5	15
New Brighton (Mold)	6	14
New Brighton (Bagillt)	—	2
Northop	17	35
Northop Hall	11	33
Oakenholt	1	6
Overton-on-Dee ...	4	—
Padeswood	2	11
Pant Asaph	2	2
Pantymwyn	4	8
Penley	—	1
Pentre (Q'ferry)	11	30
Pentrobin	4	6
Penrhyn	—	1
Penyffordd	8	29
Penymynydd	5	6
Pontblyddyn	6	15
Pontybodkin	10	11
Prestatyn	48	48
Queensferry	49	116
Rhesycae	1	3
Rhewl (Mostyn)	1	3
Rhosesmor	4	7
Rhuddlan	5	8
Rhydtalog	1	—
Rhydymwyn	4	10
Rhyl	28	57
Ruallt	1	—
St. Asaph	6	13
Saltney	43	315
Saltney Ferry	17	59
Sandycroft	17	63
Shotton	90	281
Sychtyn	8	12
Talacre	1	—
Towyn	—	1
Trelogan	1	1
Tryddyn	18	21
Tybroughton	4	3
Walwen	1	—
Whitford	1	2
Worthenbury	1	1
Ysceifiog	1	4
	1224	3417

OTHER PLACES.

Residence.	*I.P.*	*O.P.*
Abertillery	1	—
Agden	1	—
Ash	2	1
Ashton-under-Lyne ...	1	—
Bala	1	1
Barton on Irwell ...	1	—
Belfast	—	1
Bethania	1	—
Birmingham	2	2
Blackburn	—	1
Blackpool	—	2
Bleanau Festiniog ...	1	—
Bradford	—	1
Bristol	1	—
Bromley Vale	—	1
Broughall	3	—
Buxton	1	—
Caernarvon	1	—
Calverhall	1	—
Carrog	6	7
Combermere	2	—
Conway	—	1
Corwen	18	—
Coventry	1	—
Cynwyd	1	—
Dolgelley	—	1
Down Patrick (Ireland)	1	—
Edwinstowe	1	—
Epsom	1	—
Fethard (Ireland) ...	1	—
Glasgow	1	—
Glyndyfrdwy	4	2
Gobowen	1	1
Gwyddelwern	1	—
Harlech	1	—
Harrow	—	1
Ightfield	1	—
Layton	—	1
Leigh (Lancs.) ...	2	1
Liverpool	12	33
Llanbrynman	—	1
Llandrillo	3	2
Llandudno	3	2
Llanfachreth	1	—
London	—	1
Macmine	1	—
Manchester	5	9
Mannington	1	—
Market Drayton ...	1	1
Newmarket (Ireland) ...	1	—
Newport (Mon.) ...	—	1
Newry	—	1
Newton Barry (Ireland)	1	—
Newton-le-Willows ...	1	—
Norway	1	—
Norwich	1	—
Oldham	—	4
Oswestry	—	1
Oxford	1	—
Penmaenmawr	3	1
Penrhyndeudraeth ...	2	—
Prees Heath	3	—
Prestwich	1	—
Quoisley (Salop) ...	—	1
Rochdale	—	3
St. Helens	1	1
Salford	3	3
Sheffield	3	3
Southport	1	—
Stoke-on-Trent	2	5
Sudbury	—	1
Tilstock	1	—
Uttoxeter	—	1
Walsall	1	1
Wantage	1	—
Warrington	2	5
Water Millock	1	—
Wellesbourne	1	—
Whitchurch	52	79
Wigan	1	—
Wolverhampton ...	1	2
	174	187
Military	15	—
R.A.F.	5	—
	20	—

SUMMARY.

Residence.	*I.P.*	*O.P.*
CHESTER	1042	5554
CHESHIRE	1300	2690
DENBIGHSHIRE	318	387
FLINTSHIRE	1224	3417
OTHER PLACES	174	187
MILITARY AND R.A.F. ...	20	—
REMAINING 1st JAN., 1934 ...	159	—
	4237	12235

Dr. INCOME & EXPENDITURE ACCOUNT FOR THE YEAR ENDING 31ST DECEMBER, 1934. Cr.

Year 1933. £ s. d.	INCOME.	£ s. d.	£ s. d.	£ s. d.	Year 1934 £ s. d.
	ORDINARY.				
	I. Voluntary Gifts.				
	1.—SUBSCRIPTIONS, DONATIONS, Etc.:—				
1638 13 9	Annual Subscriptions ...	1623 5 5			
30 8 0	Annual Subscriptions, Motorists' Association ...	6 17 6			
1669 1 9			1630 2 11		
1250 13 1	Donations ...	1173 1 0			
	Donations for Bed Endowments:—				
175 0 0	Rossall Cot VII. ...	175 0 0			
1425 13 1		1348 1 0			
252 0 0	Donations for Perpetual Subscriptions ...	— —			
1677 13 1		1348 1 0			
427 0 0	*Less* awaiting Investment ... (See Sub A/cs)	175 0 0			
1250 13 1		1173 1 0			
1125 11 5	Entertainments ...	982 10 1			
2376 4 6			2155 11 1		
15 12 3	Box Collections ...		15 7 8		
621 18 2	Ladies' District Association (including Infirmary Ball) ...		500 0 0		
348 17 4	Children's Ward Cot Fund ...		335 2 6		
	Gifts in kind:—				
310 10 11	Provisions ...	313 18 5			
14 18 11	Surgery and Dispensary ...	31 15 10			
572 4 5	Domestic ...	413 4 10			
3 0 0	Miscellaneous ...	— —			
5932 8 3			758 19 1	5395 3 3	
	2.—CENTRAL FUNDS:—				
852 1 2	Hospital Sunday Fund ...	785 18 4			
8 4 0	*Less* Expenses ...	13 3 5			
843 17 2			772 14 11		
39 8 0	Workmen's Collections ...		53 7 0		
8000 0 0	Deeside Voluntary Hospitals Council ...		9000 0 0		
1264 11 7	Other Contributory Schemes ...		1067 2 0		
10147 16 9				10893 3 11	
16080 5 0					16288 7 2
	II.—Receipts on Account of Services Rendered.				
	1.—CONTRIBUTIONS ON ACCOUNT OF SERVICES TO PATIENTS:				
	(a) From Patients and their Societies:—				
7587 6 2	Patients ...	7281 2 6			
332 2 3	Approved Societies ...	389 6 1			
7919 8 5			7670 8 7		
	(b) From Public Authorities, &c.:—				
418 2 8	Ministry of Pensions, &c. ...	290 5 6			
22 1 0	Surgical T.B. ...	63 18 0			
408 4 6	School Med. Services ...	374 3 6			
1965 7 3	V.D. Department ...	1651 14 6			
2813 15 5			2380 1 6		
10733 3 10			10050 10 1		
	Less—				
97 13 7	Treatment of Pensioners, &c. ...	69 18 1			
0 13 9	,, ,, Surgical T.B. ...	1 15 9			
318 17 6	School Medical Services ...	321 1 0			
327 12 0	V.D. Department ...	382 4 0			
800 0 0	Transfer Private Wards Receipts to Nurses' Home Extension A/c.	800 0 0			
9188 7 0			1574 18 10		
	2.—FEES:—				
2226 12 3	Pathological Department, Orthopædic Department and Private Nurses ...			8475 11 3	
	3.—OTHER RECEIPTS:—				
52 3 1	Superannuation Scheme Surrendered Policies			1958 17 0	
— —	Other ...			— —	
11467 2 4				12 2 0	
	III.—Invested Property.				
2594 0 0	Infirmary ...			2628 5 1	
414 13 2	,, Income Tax returned ...			283 6 7	
53 14 7	Perpetual Subscriptions ...			50 13 10	
40 0 4	C.E. Chaplain's Fund ...			40 10 4	
475 14 0	Rents (nett) ...			479 3 2	
3578 2 1				3481 19 0	
76 10 8	*Less* Nurses' Recreation Fund (half proceeds Parking Cars) ...			87 5 4	
3501 11 5					3394 13 8
31048 18 9	***Ordinary Income*** ...				30129 11 1
	EXTRAORDINARY.				
	I. Legacies.				
	* The Exors. of the late Mr. Charles Millington, (Residue of Estate) ...		4873 8 6		
	* Ditto Shares taken over ...		633 3 8		
	The Exors. of the late Mr. William James Bennett ...		138 14 6		
	The Exors. of the late Miss Violet Ada Hayes (for Children's Ward) ...		100 0 0		
	The Exors. of the Rt. Hon. Sir John Herbert Lewis, C.B.E., P.C. ...		50 0 0		
	The Exors. of the late Mr. Edward Williams ...		10 0 0		
	Income Tax Repaid on Legacy of the late Mr. Robert Lamb ...		6 7 5		
5237 9 8				6811 14 1	
	* *Less* appropriated to Nurses' Home Extension No. 2 A/c (in addition to £1015 11s. 2d. in 1933) ...		4873 8 6		
4034 15 9	* Shares taken over, transferred to Endowment and General Purposes A/c (see Balance Sheet)		633 3 8		
1201 13 11				5506 12 2	
228 1 10	**II. Other.**		— —	305 1 11	
1430 15 9	***Extraordinary Income*** ...				305 1 11
32479 14 6	***Total Income*** ...				30434 13 0
	Balance Overspent 1934, carried to Deficit Account ...				568 14 0
32479 14 6					£31003 7 0

Year 1934. £ . d.	EXPENDITURE.	£ s. d.	£ s. d.	Year 1933 £ s. d.
	ORDINARY. (including Gifts in kind per Contra):—			
	1. PROVISIONS			
1144 4 2	Meat ...			1073 12 5
621 8 3	Fish, Poultry, &c. ...			584 7 2
577 17 8	Butter, Bacon, &c. ...			643 19 10
236 1 0	Eggs ...			264 18 5
1159 3 9	Milk ...			1049 14 9
204 15 10	Bread, Flour, &c. ...			188 16 6
538 9 3	Grocery ...			499 13 10
391 18 11	Vegetables and Fruit ...			360 9 2
56 14 9	Malt Liquors ...			82 5 5
48 11 5	Ærated Water and Ice ...			69 8 7
4979 5 0		4979 5 0		4717 6 1
	2. SURGERY AND DISPENSARY.			
1853 0 0	Drugs, Chemicals, Disinfectants, &c. ...			1637 10 9
1172 11 1	Dressings, Bandages, &c. ...			1228 3 3
1040 13 8	Instruments and Appliances ...			1058 17 9
7 9 9	Radium Department ...			11 8 5
527 18 6	Pathological Department ...			435 7 8
858 18 8	X-Ray Department ...			709 11 9
56 3 2	Wines and Spirits ...			60 16 4
462 5 0	Salaries and Wages of Dispensary Staff ...			449 11 10
34 10 0	Superannuation of Dispenser ...			32 12 6
34 2 9	Sundries ...			24 3 3
6047 12 7		6047 12 7		5648 3 6
	3. DOMESTIC.			
848 11 10	Furniture, Bedding, Crockery, &c. ...			930 9 9
652 1 5	Laundry ...			658 8 0
213 8 6	Cleaning and Chandlery ...			191 15 11
	Fuel and Lighting:—			
741 15 8	Coal and Coke ...			773 2 10
243 19 9	Gas ...			266 11 10
511 9 3	Electric Current ...			560 13 11
5 11 5	Oil, Wood, &c. ...			6 4 9
406 13 4	Uniforms ...			426 0 7
15 4 8	Sundries ...			23 2 6
3638 15 10		3638 15 10		3836 10 1
	IV. SALARIES & WAGES (MAINTENANCE)			
2386 12 1	Medical ...			2346 4 11
4077 16 7	Nursing ...			4010 7 9
444 5 4	Nursing Superannuation and Pension ...			433 8 4
	Other Officials and Employees:—			
1142 18 9	Officers ...			1074 11 2
104 9 6	Superannuation and Pension ...			100 0 0
840 16 8	Boilermen & Path Lab. Attendants ...			782 0 6
791 4 3	Porters and V.D. Attendant ...			777 0 2
1029 14 10	Domestic Servants ...			1021 19 11
221 2 9	Scrubbers ...			185 17 2
11039 0 9		11039 0 9		10731 9 11
	V. MISCELLANEOUS.			
539 1 1	Printing, Stationery, Postages and Telephones ...			538 18 7
6 8 0	Advertisements ...			3 13 0
241 19 7	Insurance ...			251 5 4
124 10 0	Garden ...			132 3 7
13 18 0	Sundries ...			12 8 9
925 16 8		925 16 8		938 9 3
	VI. ADMINISTRATION.			
1025 5 10	Salaries ...			992 4 11
92 9 8	Superannuation ...			86 11 8
213 2 3	Printing, Stationery, Postages, Telephones,			212 1 0
2 15 0	Advertisements ...			2 13 0
...	Law Charges ...			0 1 3
10 10 0	Auditor's Fee ...			10 10 0
22 18 3	Sundries ...			25 1 4
1367 1 0		1367 1 0		1329 3 2
	VII. ESTABLISHMENT.			
947 3 3	Renewals and Repairs to Buildings and Plant ...			940 15 8
511 9 7	Annual Cleaning ...			892 5 9
1458 12 10		1458 12 10		1833 1 5
	VIII. FINANCE.			
388 0 0	Interest ...			428 10 0
12 9 9	Appeals ...			33 18 9
29 11 11	Rates and Taxes ...			30 1 5
430 1 8		430 1 8		492 10 2
	Ordinary Expenditure		29886 6 4	29526 13 7
	EXTRAORDINARY.			
101 14 0	Instruments and Theatre Equipment ...			88 14 7
...	Operation Theatres Steam Supply ...			43 5 10
...	Private Ward Steam Supply & Light Signals			86 12 5
17 19 4	Nurses' Home Steam Supply ...			...
...	O.P.D. Alterations, Steam Supply and Buffet ...			228 7 8
315 4 10	Boiler House Feed Tank and Calorifier ...			...
...	Floors over Wards VIII. and XI. ...			553 13 7
...	Rubber Flooring, &c., Private Wards ...			106 7 9
...	Wards Power Circuit ...			3 17 8
6 3 3	Kitchen Equipment ...			82 19 2
315 6 10	Refrigerator Installation ...			...
...	Pathological Department ...			194 16 9
...	C.F.D. and C. Diagn. Facilities Comm. ...			5 0 0
27 5 0	Other Institutions ...			26 6 2
...	Superannuation Reserve Fund ...			500 0 0
	Nurses' Home Extension No. 2 Account ...			1000 0 0
1 17 5	Hydraulic Lift Overhaul ...			...
	Extraordinary Expend. Reserve:—			
	Incorporation ... £100 0 0			
	Nurses' Home Steam Supply ... 24 10 0			
	Hydraulic Lift Overhaul 117 0 0			
	Boiler House Feed Tank & Calorifier 90 0 0			
331 10 0				
1117 0 8	***Extraordinary Expenditure*** ...	1117 0 8		2920 1 7
	Total Expenditure ...		31003 7 0	32446 15 2
	Balance to Deficit Account ...		— —	32 19 4
			31003 7 0	32479 14 6

DEFICIT ACCOUNT.

Balance Overspent, 1st January, 1934		10933 11 8
Balance being Excess of Expenditure over Income for the year brought down ...		568 14 0
	£	11502 5 8
Balance Overspent, carried forward to next Account	£	11502 5 8

BALANCE SHEET, 31ST DECEMBER, 1934.

LIABILITIES.

	£ s. d.	£ s. d.	£ s. d.
Loans to Hospital—			
Lloyds Bank, Ltd.			
General A/c	7,933 6 6		
Nurses' Home Extension A/c ...	5,768 14 4		
New X-Ray Department Sub A/c ...	60 8 9		
		13,762 9 7	
Sundry Creditors—			
General A/c		3,694 19 2	
Unexpended Income Balances of Special Funds—			
Nurses' Home Extension No. 2 A/c ...	2,559 8 9		
Federated Superannuation Scheme ...	241 5 3		
Superannuation Reserve Fund ...	515 10 0		
Public Liability Insurance Reserve ...	402 7 0		
Private Wards Reserve Fund ...	57 12 0		
Deep X-Ray Therapy Tube Reserve Fund	156 5 0		
McMurray Memorial Fund	215 0 11		
Sneyd Kynnersley Memorial ...	193 4 8		
Convalescent Patients' Maint. Fund	245 18 5		
Yerburgh Fund	166 2 10		
Corwen Welfare Scheme	26 3 0		
Extraordinary Expenditure Reserve	331 10 0		
		5,110 7 10	
			22,567 16 7
Capital Accounts—			
(a) For Special Purposes—			
Convalescent Patients' Maintenance Fund	3,884 13 4		
C.E. Chaplain's Fund	1,085 7 11		
Yerburgh Fund	1,453 8 11		
Corwen Welfare Scheme	149 9 2		
		6,572 19 4	
(b) For Endowment & General Purposes	80,234 17 3		
Awaiting Investment (per contra)	2,500 0 0		
Additions during year (per Contra)	633 3 8		
		83,368 0 11	
(c) For Perpetual Subscriptions ...	1,326 14 3		
Awaiting Investment (per contra)	252 0 0		
		1,578 14 3	
			91,519 14 6
			£114,087 11 1

We have audited the above Balance Sheet, and in our opinion it shews correctly the position of the Institution. We have also inspected the Securities for the Investments and find them in order.

WARMSLEY, HENSHALL & CO.,
Chartered Accountants,
Auditors.

13th February, 1935

ASSETS.

	£ s. d.	£ s. d.	£ s. d.
Cash at Bank and in hand :—			
Nurses' Home Extension No. 2 A/c	2,559 8 9		
Federated Superannuation Scheme ...	241 5 3		
Superannuation Reserve Fund ...	515 10 0		
Public Liability Ins. Reserve A/c ...	402 7 0		
Private Wards Reserve A/c ..	57 12 0		
Deep X-Ray Therapy Tube Reserve	156 5 0		
McMurray Memorial Fund ...	215 0 11		
Sneyd Kynnersley Memorial Fund ...	193 4 8		
Convalescent Patients' Maint Fund	245 18 5		
Yerburgh Fund	166 2 10		
Corwen Welfare Scheme	26 3 0		
Extraordinary Expenditure Reserve	331 10 0		
Secretary, Petty Cash	120 0 0		
Deposit with Post Office Telephones	3 0 0		
Deposit with Automatic Stamp Machine	3 0 0		
		5,236 7 10	
Income and Expenditure A/c—			
Excess of Expenditure over Income			
General A/c	11,502 5 8		
Nurses' Home Extension A/c ...	5,768 14 4		
New X-Ray Department Sub. A/c ...	60 8 9		
		17,331 8 9	
			22,567 16 7
Investments on Capital Accounts (as detailed on pages 30-3) at Market prices, Dec. 31st, 1934.			
(a) For Special purposes—			
Convalescent Patients' Maint. Fund	3,884 13 4		
C.E. Chaplain's Fund	1,085 7 11		
Yerburgh Fund	1,453 8 11		
Corwen Welfare Scheme	149 9 2		
		6,572 19 4	
(b) For Endowment and General Purposes	80,234 17 3		
* Lord Wavertree Bed Endowment, 1933	2,000 0 0		
* Rossall Cot VII. (1932-3) 325 0 0			
* ,, ,, (1934) 175 0 0			
	500 0 0		
Residuary Bequest of late Mr. Chas. Millington (Shares taken over)	633 3 8		
		83,368 0 11	
(c) For Perpetual Subscriptions	1,326 14 3		
* Ewloe Memorial Fund (1933) ...	52 0 0		
* Lucking Perpetual Sub. (1933) ...	200 0 0		
		1,578 14 3	
* Awaiting Investment.			91,519 14 6
Land, Buildings and Equipment of Infirmary and Freehold Property adjoining (not valued for purpose of this Balance Sheet) ...			— —
			£114,087 11 1

NURSES' HOME EXTENSION ACCOUNT.

	£	s.	d.		£	s.	d.
To General Account (Transfer from Private Ward Receipts)	800	0	0	By Balance Overspent, January 1st, 1934 ...	6,350	19	4
,, Balance Overspent, December 31st, 1934	5,768	14	4	,, Bank Interest	217	15	0
	£6,568	14	4		£6,568	14	4

NURSES' HOME EXTENSION No. 2 ACCOUNT.

	£	s.	d.	£	s.	d.		£	s.	d.	£	s.	d.
To Balance, January 1st, 1934				2018	17	2	By Contractor	3,700	0	0			
,, Realization of Residuary Estate of late Mr. Charles Millington	4,873	8	6				,, Architect	190	13	7			
,, Bank Interest	140	9	0				,, Road Making	130	1	4			
,, Sale of Furniture	1	4	9				,, Diverson and Enlargement of Gas Main ...	9	10	0			
				5,015	2	3	,, G.P.O. Diversion of Wires	1	2	0			
							,, Furnishings	439	3	3			
							,, Advertising	4	0	6			
											4,474	10	8
							,, Balance in hand December 31st, 1934 ...				2,559	8	9
				£7,033	19	5					£7,033	19	5

NEW X-RAY DEPARTMENT SUB—ACCOUNT.

	£	s.	d.		£	s.	d.
To Donations	6	14	6	By Balance Overspent, January 1st, 1934	67	3	3
,, Balance Overspent, December 31st, 1934	60	8	9				
	£67	3	3		£67	3	3

FEDERATED SUPERANNUATION SCHEME ACCOUNT.

	£ s. d.	£ s. d.
To Balance, January 1st, 1934		123 5 0
,, Contributions—		
Board of Management		
Dispensary	34 10 0	
Nursing	294 5 4	
Other Officers	101 9 6	
Officials	92 9 8	
		522 14 6
,, Staff Contributions		261 7 3
,, ,, Entrance Fee		0 5 0
,, General Account (Subscription to Central Council) see Contra)		14 0 0
,, General Account (Postages and Stationery, see Contra)		0 14 6
,, Premiums for Members transferred		4 2 0
,, Probationer Nurses' Deposits transferred		76 12 9
,, Bank Interest	6 14 4	
,, Probationer Nurses' Deposits Bank Interest	0 15 8	
		7 10 0
		£1010 11 0

	£ s. d.	£ s. d.
By Premiums		729 9 6
,, Remittances for Members transferred		24 16 9
,, Staff Entrance Fee		0 5 0
,, Central Council (See Contra)		14 0 0
,, General Fund (Postages and Stationery, see contra) ...		0 14 6
		769 5 9
,, Balance in hand December 31st, 1934—		
Premiums in hand	22 16 9	
Probationer Nurses' Deposits	186 13 9	
Bank Interest	31 14 9	
		241 5 3
		£1010 11 0

SUPERANNUATION RESERVE FUND.

	£ s. d.
To Balance January 1st, 1934	500 0 0
,, Bank Interest	15 10 0
	£515 10 0

	£ s. d.
By Balance in hand, December 31st, 1934	£515 10 0
	£515 10 0

CHAPLAINS' FUND (Embodied in Income and Expenditure Account).

	£ s. d.	£ s. d.	£ s. d.
To Endowment Fund—			
,, Dividends	30 10 4		
,, Income Tax returned ...	10 0 0		
		40 10 4	
Board of Management		159 9 8	
			200 0 0
			£200 0 0

	£ s. d.	£ s. d.
By C.E. Chaplain (Endowment)	40 10 4	
,, C.E. Chaplain (Stipend)	84 9 8	
		125 0 0
,, F.C. Chaplain		50 0 0
,, R.C. Chaplain		25 0 0
		£200 0 0

PUBLIC LIABILITY INSURANCE RESERVE ACCOUNT

	£ s. d.		£ s. d.
To Balance, January 1st, 1934	313 19 0	By Balance in hand, December 31st, 1934	402 7 0
,, General Account	75 0 0		
,, Bank Interest	13 8 0		
	£402 7 0		£402 7 0

PRIVATE WARDS RESERVE ACCOUNT.

	£ s. d.		£ s. d.
To Balance January 1st, 1934	55 14 0	By Balance in hand, December 31st, 1934	57 12 0
,, Bank Interest	1 18 0		
	£57 12 0		£57 12 0

DEEP X-RAY THERAPY TUBE RESERVE ACCOUNT.

	£ s. d.	£ s. d.		£ s. d.
To Balance, January 1st, 1934		102 12 0	By Balance in hand, December 31st, 1934	156 5 0
,, General Account	50 0 0			
,, Bank Interest	3 13 0			
		53 13 0		
		£156 5 0		£156 5 0

ROSSALL COT VII. ENDOWMENT ACCOUNT

	£ s. d.		£ s. d.
To Balance January 1st. 1934	325 0 0	By General Account (Dividends)	12 18 0
,, Donation, Rossall Cot Fund (Final Instalment) ...	175 0 0	,, Balance in hand, December 31st, 1934	500 0 0
,, Bank Interest	12 18 0		
	£512 18 0		£512 18 0

LORD WAVERTREE BED ENDOWMENT ACCOUNT.

	£	s.	d.		£	s.	d.
To Balance, January 1st, 1934	2,000	0	0	By General Account (Dividends)	69	19	0
,, Bank Interest	69	19	0	,, Balance in hand, December, 31st 1934	2,000	0	0
	£2,069	19	0		£2,069	19	0

EWLOE MEMORIAL FUND ACCOUNT.

	£	s.	d.		£	s.	d.
To Balance, January 1st January, 1934	52	0	0	By General Account (Perpetual Subscriptions)	1	16	0
,, Bank Interest	1	16	0	,, Balance in hand, December 31st, 1934	52	0	0
	£53	16	0		£53	16	0

LUCKING PERPETUAL SUBSCRIPTION ACCOUNT.

	£	s.	d		£	s.	d.
To Balance, January 1st, 1934	200	0	0	By General Account (Perpetual Subscriptions)	6	19	0
,, Bank Interest	6	19	0	,, Balance in hand, December 31st, 1934	200	0	0
	£206	19	0		£206	19	0

McMURRAY MEMORIAL FUND.

(Memorial to the late Mr. Alexander McMurray, F.R.C S., Edin., Hon. Gynæcologist, 1920-32, to provide Text Books for Nurses entering for C.M.B. Diploma)

	£	s.	d.	£	s.	d.		£	s	d
To Balance January 1st. 1934				211	6	11	By Text Books and Book Plates	4	0	6
,, Donations	0	7	6							
,, Bank Interest	7	7	0				,, Balance in hand, December 31st, 1934	215	0	11
				7	14	6				
				£219	1	5		£219	1	5

SNEYD KYNNERSLEY MEMORIAL FUND.

(Memorial to the late Mr. E. M. Sneyd Kynnersley, Chairman, 1917-31).

	£ s. d.	£ s. d.		£ s. d
To Balance, January 1st, 1934		166 14 8	By Balance in hand, December 31st, 1933	193 4 8
,, Donations	20 10 0			
,, Bank Interest	6 0 0			
		26 10 0		
		£193 4 8		£193 4 8

CONVALESCENT PATIENTS' MAINTENANCE FUND.

(Approved and Established by Charity Commission Order, Sealed 21st June, 1927.)

		£ s. d.	£ s. d.		£ s. d.
To Balance, January 1st, 1934		...	294 7 10	By Convalescent Homes	163 5 0
,, Annual Subscriptions		22 1 0		,, District Nurses	48 6 5
,, Dividends	£124 10 9			,, Travelling Expenses	1 3 0
,, Income Tax Refunded ...	7 1 8			,, Printing and Stationery	1 19 5
		131 12 5			214 13 10
,, Payments by and for Patients		1 10 0		,, Balance in hand, December 31st, 1934	245 18 5
,, Bank Interest		11 1 0			
			166 4 5		
			£460 12 3		£460 12 3

YERBURGH FUND.

(Endowed by Mrs. Yerburgh in continuance of the Fund maintained by the late Mr. Yerburgh in aid of incurable Patients discharged from the Infirmary).

	£ s. d.	£ s. d.		£ s. d.	£ s d.
To Balance. January 1st, 1934		159 12 2	By Grants	37 0 0	
,, Dividends	49 7 4		,, Drugs	11 10 0	
,, Bank Interest	6 0 0		,, Travelling Expenses	0 1 8	
		55 7 4	,, Cheque Book	0 5 0	
					48 16 8
			,, Balance in hand, December 31st, 1934 ...		166 2 10
		£214 19 6			£214 19 [illegible]

CORWEN WELFARE SCHEME ACCOUNT.

(Agreement with United Services Fund on behalf of Ex-Service Men of Corwen).

	£ s. d.	£ s. d.		£ s. d.
To Balance, January 1st, 1934		19 9 4	By Balance in hand, December 31st, 1934	26 3 0
,, Dividends	6 0 8			
,, Bank Interest	0 13 0			
		6 13 8		
		£26 3 0		£26 3 0

EXTRAORDINARY EXPENDITURE RESERVE ACCOUNT.

	£ s. d.	£ s. d.		£ s. d.
To General Fund for the following purposes—			By Balance in hand, December 31st, 1934	331 10 0
Incorporation	100 0 0			
Nurses' Home Steam Supply	24 10 0			
Hydraulic Lift Overhaul	117 0 0			
Boiler House, Feed Tank and Calorifier	90 0 0			
		331 10 0		
		£331 10 0		£331 10 0

PROPERTY AND INVESTMENTS (GENERAL FUND).

Nett Dividends. 1933. £ s. d.	Investments.	Nominal Value. £ s. d.	Cost Price. £ s. d.	Price	Value 31/12/1934. £ s. d.	at per cent.	Dividend. 1934. £ s. d.
309 15 0	Chester Corporation Irredeemable Stock ...	11800 0 0	11800 0 0	100	11800 0 0	3½ ,,	314 18 3
22 10 0	Do. do. Redeemable Stock (Churton Memorial Bed, 1898)	1000 0 0	1000 0 0	98	980 0 0	3 ,,	22 17 6
18 0 0	Chester Corporation Redeemable (Mrs. J. Banks' Cot Endowment, 1923)	800 0 0	500 0 0	98	784 0 0	3 ,,	18 6 0
7 10 0	Chester Corporation Mortgage Loan ...	500 0 0	500 0 0	Redeemed 25/3/33		,,	— —
22 10 0	Chester Housing Bonds (local) (Mr. Chas. Jones' Cot Endowment, 1920)	500 0 0	500 0 0	Par.	500 0 0	6 ,,	22 17 6
37 10 0	Chester Waterworks Bond (Miss Best's Gift, 1911, Talbot Memorial)	1000 0 0	1000 0 0	Par.	1000 0 0	5 ,,	38 15 0
101 5 0	Wrexham & East Denbighshire Water Co. Debenture Stock	4500 0 0	4500 0 0	71½	3217 10 0	3 ,,	104 12 6
76 0 0	East India Railway "B" Annuity (Two "Myers" Memorial Beds)	2400 0 0	2395 12 0	23½	2274 16 0		77 2 3
55 2 4	East India Railway Debenture Stock ...	2100 0 0	2000 0 0	95½	2005 10 0	3½ ,,	56 10 1
70 19 8	India Loan, 1950-55, (Lt.-Col. T. Thornycroft Vernon Bed Endowment, 1924)	1577 7 5	1366 17 6	114	1798 4 1	4½ ,,	70 19 8
150 3 10	India Loan, 1950-55 Inscribed (Mrs Tetley's Gift, 1925)	3337 12 9	3000 0 0	114	3804 18 2	4½ ,,	150 3 10
46 13 8	India Inscribed Stock, 1931 (Dr. Denton Bed Endowment, 1906 & 1925)	1334 0 7	1300 0 0	99	1320 13 9	3½ ,,	46 13 8
30 0 0	G.W.R. Co. Rent Charge (includes Donation of £500 from Mr. John Eyton Williams, 1903)	800 0 0	1218 0 0	133½	1068 0 0	5 ,,	30 10 0
75 0 0	Do. do. Debenture Stock ...	2500 0 0	3225 0 0	115½	2887 10 0	4 ,,	76 5 0
10 10 0	Do. do. Consolidated Guaranteed Stock	280 0 0	280 0 0	132½	371 0 0	5 ,,	10 13 6
94 10 6	L.M.S. Railway Debenture Stock	3151 0 0	4528 18 5	108½	3418 16 8	4 ,,	96 2 1
6 0 0	Victory Bonds (late Mr. J. Catherall's Gift) ...	200 0 0	184 10 0	118¼	236 10 0	4 ,,	6 2 0
22 7 2	Conversion Stock Inscribed (Sir John and Lady Frost's Endowment, 1918)	639 0 0	447 2 10	111	709 5 10	3½ ,,	22 7 2
557 9 2	Funding Loan, 1960—1990 ("Francis John Rigby" Ward Endowment, 1921) ...	13936 11 9	10000 0 0	120½	16793 11 9	4 ,,	557 9 2
23 3 8	Funding Loan, 1960-90 (Ramsden Bed, 1905)...	579 13 0	500 0 0	120½	698 9 7	4 ,,	23 3 8
634 0 8	War Loan, 1952 or later (Mr. and Mrs. G. W. Hayes' Endowment, 1918)	18115 7 3	18110 9 9	108¾	19700 9 2	3½ ,,	634 0 8
2371 0 8	Carried forward	71050 12 9	68356 10 6		75369 5 0		2380 9 6

Nett Dividends. 1933. £ s. d.	Investments.	Nominal Value. £ s. d.	Cost Price £ s. d.	Price.	Value 31/12/1934. £ s. d.	at per cent.	Dividend. 1934. £ s. d.
2371 0 8	Brought forward	71050 12 9	68356 10 6		75369 5 0		2380 9 [illegible]
26 5 0	War Loan, 1952 or later ("Carrie Churton and Gordon" Bed, 1914)	1000 0 0 ...	950 0 1 ...	108¾	1087 10 0 ...	3½ ,,	27 2 6
20 9 6	War Loan, 1952 or later (Mr. J. Banks' Cot Endowment, 1921)	585 3 3 ...	500 0 0 ...	108¾	636 7 3 ...	3½ ,,	20 9 6
17 10 0	War Loan, 1952 or later (Miss Smith's Gift) ...	500 0 0 ...	500 0 0 ...	108¾	543 15 0 ...	3½ ,,	17 10 0
3 9 10	War Loan, 1952 or later (the late Miss S. E. Thomas' Gift, 1926)	99 15 0 ...	100 0 0 ...	108¾	108 9 7 ...	3½ ,,	3 9 10
29 12 6	*Cape of Good Hope Consolidated, 1916-36 ..	750 0 0 ...	727 10 0 ...	104	780 0 0 ...	4 ,,	30 0 0
22 10 0	*L.N.E. Railway Debenture	750 0 0 ...	401 5 0 ...	85	637 10 0 ...	3 ,,	22 10 0
21 4 0	*New South Wales Inscribed, 1935-1955 ...	424 1 0 ...	267 3 0 ...	103	436 15 5 ...	5 ,,	21 4 0
21 14 6	*Great Western Railway Debenture ...	550 0 0 ...	445 10 0 ...	115½	635 5 0 ...	4 ,,	22 0 0
6 4 0	Rossall Cot VII Endowment	Awaiting Investment	...	...	500 0 0 ...		12 18 0 †
60 4 0	Lord Wavertree Bed Endowment	Awaiting Investment	...	...	2000 0 0 ...		69 19 0 †
— —	*Mrs. T. Ratcliffe Fleming Bequest						
— —	††219 £1 Shares Ord. United Westminster & Wrexham Collieries, Ltd.	219 0 0 ...	219 0 0 ...	...	— — ...		— —
— —	†† United Westminster & Wrexham Collieries, Ltd. Debentures	32 17 0 ...	32 17 0 ...	80	26 5 8 ...	5 ,,	0 12 9
— —	††5 £1 Shares, Chester Trader's Mutual Plate Glass Insurance Co., Ltd.	5 0 0 ...	5 0 0 ...	Par	5 0 0 ...		— —
— —	††80 £1 New North Halkyn Mines Ltd. ...	80 0 0 ...	80 0 0 ...	...	— — ...		— —
— —	††20 £1 ditto. Cumulative Preference	20 0 0 ...	20 0 0 ...	2/-	2 0 0 ...	5 ,,	— —
— —	††1771 5/- Halkyn District United Mines Ltd. ...	442 15 0 ...	442 15 0 ...	6/-	531 6 0 ...		— —
— —	††343 £1 Halkyn Mining Co., Ltd.	343 0 0 ...	343 0 0 ...	4/-	68 12 0 ...		— —
— —	†Bank Interest ††Millington Bequest						
2600 4 0	Totals of Gen. Fund carried forward to page 32	76852 4 0	73390 10 7		83368 0 11		2628 5 1

PERPETUAL SUBSCRIPTION LIST

4 12 8	Local Loans (Mr. Hurlbutt's Gift)	154 8 9 ...	100 0 0 ...	97¼	150 3 10 ...	3 ,,	4 12 8
3 3 0	Local Loans (Land Workers' Association, Cheshire Branch)	105 0 4 ...	68 0 0 ...	97¼	102 2 7 ...	3 ,,	3 3 0
2 6 0	Local Loans (Mr and Mrs. Fred Rowcliffe and daughter)	76 15 5 ...	50 0 0 ...	97¼	74 13 2 ...	3 ,,	2 6 0
4 11 8	Local Loans (Mr. A. A. Douglas)	152 16 4 ...	100 0 0 ...	97¼	148 12 3 ...	3 ,,	4 11 8
5 5 0	Conversion Loan Rgd. (Mr & Mrs. J. C. Hartley)	150 0 0 ...	117 11 3 ...	111	166 10 0 ...	3½ ,,	5 5 0
1 9 4	War Loan, 1952 or later (The late Com. H. N. Watson, R.N.)	42 0 0 ...	42 0 0 ...	108¾	45 13 6 ...	3½ ,,	1 9 4
3 9 0	War Loan 1952, or later (Mr. & Mrs. A. Tyrer) ...	98 12 11 ...	100 0 0 ...	108¾	107 5 7 ...	3½ ,,	3 9 0
24 16 8	Carried forward	779 13 9	577 11 3		795 0 11		24 16 8

Net Dividends 1933. £ s. d.	Investments.	Nominal Value. £ s. d.	Cost Price. £ s. d.	Price	Value 31/12/1934. £ s. d.	at per cent.	Dividend. 1934. £ s. d.
24 16 8	Brought forward	779 13 9	577 11 3		795 0 11		24 16 8
3 9 0	War Loan, 1952 or later (Mrs. H. H. Fish) ...	98 12 10 ...	100 0 0 ...	108¾	107 5 6 ...	3½ ,,	3 9 0
3 9 2	War Loan, 1952 or later (In memory of Mrs. T. S. Bowles)	98 17 9 ..	100 0 0 ...	108¾	107 10 9 ...	3½ ,,	3 9 2
1 13 8	War Loan, 1952 or later (Gift of the late Miss L. M. Jones, Mrs. K. S. Churton, Mrs. F. M. Clough and Mrs. C. W. Adams in Memory of Rev. T. E. & Mrs. Jones. late of Hope Rectory)	48 1 6 ...	50 0 0 ...	108¾	52 5 8 ...	3½ ,,	1 13 8
3 10 0	War Loan, 1952 or later (the late Hon. Mrs. W. H. Gladstone's Gift)	100 0 0 ...	100 0 0 ...	108¾	108 15 0 ...	3½ ,,	3 10 0
5 0 4	War Loan, 1952 or later (In Memory of late Miss M. E. Davies of The Bedlwyn, Nr. Pontfadog	143 5 8 ...	150 0 0 ...	108¾	155 16 5 ...	3½ ,,	5 0 4
1 1 0	Ewloe Memoral Fund (£52)	Awaiting Investment			52 0 0 ...		1 16 0†
2 1 0	Gift of Mr and Mrs. Stephen Lucking (£200)				200 0 0 ...		6 19 0†
45 0 10		1268 11 6	1077 11 3		1578 14 3		50 13 10
2600 4 0	Totals of General Fund brought forward	76852 4 0	73390 10 7		83368 0 11		2628 5 1
	† Bank Interest						
2645 4 10		78120 15 6	74468 1 10		84946 15 2		2678 18 11

CONVALESCENT PATIENTS' MAINTENANCE FUND.

18 19 11	East India Railway— £24 4s. "B" Annuity	600 0 0 ...	598 18 0 ...	23½	568 14 0	..	19 5 6
5 5 0	Great Western Railway Guaranteed Stock	140 0 0 ...	140 0 0 ...	132½	185 10 0	5	5 6 9
5 11 4	London, Midland & Scottish 4 per cent. Debenture Stock ...	185 12 8 ...	240 0 0 ...	108½	201 8 3	4	5 13 2
47 6 10	War Loan, 1952 or later ...	1352 13 4 ...	1285 0 10 ...	108¾	1471 0 6	3½	47 6 10
46 18 6	War Loan, 1952 or later. Investment of Net Proceeds of Sale of Parkgate Convalescent Home, plus 1925 Dividends, per Charity Commissioners	1340 14 4 ...	1356 1 2 ...	108¾	1458 0 7	3½	46 18 [illegible]
124 1 7		3619 0 4	3620 0 0		3884 13 4		124 10 9

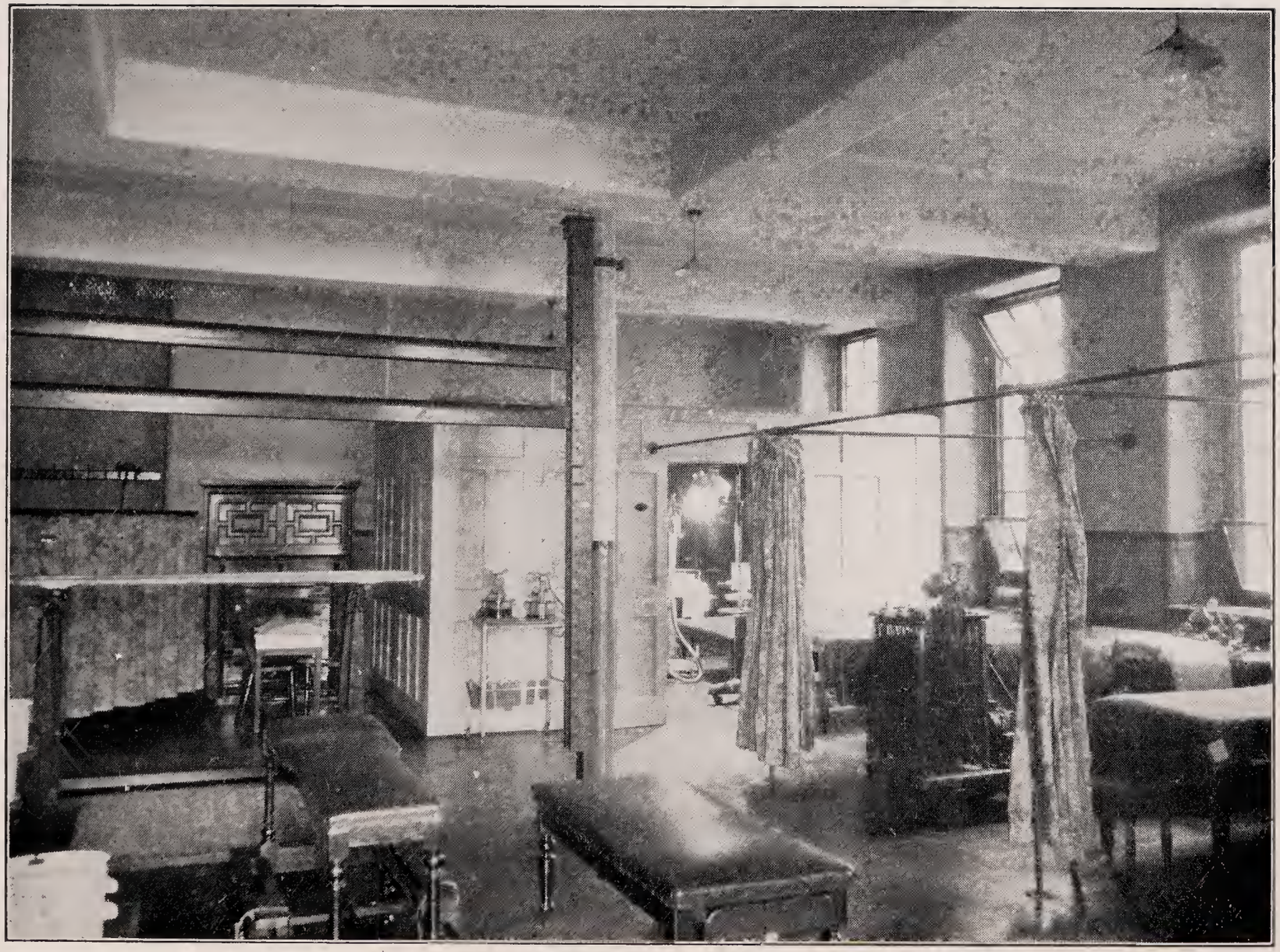

THE ORTHOPAEDIC DEPARTMENT AND ARTIFICIAL SUNLIGHT ROOM.

Photo by Chidley, Chester.

CHAPLAIN'S FUND.

Nett Dividends. 1933. £ s. d.	Investments	Nominal Value. £ s. d.	Cost Price £ s. d.	Price	Value 31/12/34 £ s. d.	Per Cent.	Dividend. 1934 £ s. d.
30 0 4	London, Midland & Scottish Ry.Co. Debenture Stock	1000 7 4 ...	1293 6 8 ...	108½	1085 7 11 ...	4 ,,	30 10 4

YERBURGH FUND.

49 7 4	Consolidated Stock	1234 7 0 ...	1055 0 0 ...	117¾	1453 8 11 ...	4 ,,	49 7 4

CORWEN WELFARE SCHEME

	Agreement with United Services Fund on behalf of Ex-Service Men of Corwen						
6 0 8	Conversion Loan "A" inscribed	120 15 5 ...	121 9 0 ...	123¾	149 9 2 ...	5 ,,	6 0 8

RENTS.

	Freehold Property—	
154 11 5	Infirmary Field—Purchased by Public Subscription (Including proceeds of parking Cars, Chester Races)	176 0 8
198 2 7	St. Martin's-in-the-Fields—Four Dwelling Houses and Deeside Voluntary Hospital Council's Offices; Bedward Row—Eleven Cottages	149 0 6
123 0 0	Ministry of Health and O.P.D. Buffet	154 2 0
475 14 0		479 3 2
76 10 8	*Less* Nurses' Recreation Fund (half proceeds of parking Cars)	87 5 4
£399 3 4		£391 17 10

STATISTICAL TABLES.

Financial Statistics for Year ending 31st December, 1934, compared with those of the previous year ended 31st December, 1933.

(*a*).—Number of Beds and In-Patients.	Numbers in 1934	Numbers in previous year.
1. Total Number of available Beds on 31st Dec.	211	211
2. Average number of available Beds during the year	207·1	201·7
3. Average number of Patients resident daily throughout the year	182·7	179·6
4. Number of In-Patients in Hospital at the beginning of the year	159	156
5. Number of In-Patients admitted during year	4078	3987
6. Number of In-Patients in the Hospital at the end of the year	148	159
7. Average number of days each Patient was resident	16·3	16·4

(*b*) Annual Expenditure on In-Patients apart from that on Out-Patients; average Cost of each In-Patient per week; and Average Cost of each In-Patient.

	1934.			1933.	
	Expenditure on In-patients £ s. d	Average cost of each In-Patient per week. £ s. d.	Average total cost of each In-Patient £ s. d.	Average cost of each In-patient per week. £ s. d.	Average total cost of each In-patient. £ s. d.
1. Provisions (including Board of Officials) ...	4799 7 2	0 10 0·00	1 3 5·691	0 9 8·75	1 2 9·80
2. Surgery and Dispensary ...	3176 10 11	0 6 8·25	0 15 3·511	0 6 4·25	0 15 1·058
3. Domestic ...	3254 3 0	0 6 10·25	0 16 1·934	0 7 1·25	0 16 8·27
4. Salaries and Wages (Maintenance) ...	9584 7 1	1 0 1·50	2 6 10·545	0 19 11·00	2 6 8·98
5. Miscellaneous	766 1 1	0 1 7·50	0 3 8·963	0 1 8·25	0 3 10·94
6. Administration	1321 2 0	0 2 9·50	0 6 5·541	0 2 9·00	0 6 5 41
Statistical cost	22901 11 3	2 8 1·00	5 12 0·185	2 7 6·50	5 11 8·46
7. Establishment Renewals and Repairs ...	1402 13 0	0 2 11·75	0 6 10·327	0 3 8·75	0 8 8·94
8. Finance ...	430 1 8	0 0 11·25	0 2 1·244	0 1 0·50	0 2 5·66
Total cost	24734 5 11	2 12 0·00	6 0 11·756	2 12 3·75	6 2 11·08

STATISTICAL TABLES—continued.

Financial Statistics for Year ending 31st December, 1934, compared with those of the previous year ended 31st December, 1933.

II.—OUT-PATIENTS.	1934.	1933
(*a*) NUMBERS.		
1. Total number of new Out-Patients ...	12,235	11,182
2. ,, ,, ,, Out-Patient Attendances ...	63,365	64,650
Number of Casualty Patients included in No. 1 above	4,386	3,975

(*b*) Annual Expenditure on Out-Patients and Average Cost of each Out-Patient Attendance and of each Out-Patient.

	1934.			1933	
	Expenditure on Out-patients. £ s. d.	Average cost of each Out-patient attendance. £ s. d.	Average total cost of each Out-patient. £ s. d.	Average cost of each Out-Patient Attendance. £ s. d.	Average total cost of each Out-patient. £ s. d.
1. Provisions, (including Board of Officials) ...	179 17 10	0 0 0·681	0 0 3·529	0 0 0·604	0 0 3·695
2. Surgery & Dispensary ...	2871 1 8	0 0 10·874	0 4 8·318	0 0 9·811	0 4 8·720
3. Domestic ..	384 12 10	0 0 1·456	0 0 7·545	0 0 1·901	0 0 10·985
4. Salaries and Wages (Maintenance) ...	1449 8 8	0 0 5·489	0 2 4·432	0 0 5·249	0 2 6·344
5. Miscellaneous	159 15 7	0 0 0·605	0 0 3·134	0 0 0·590	0 0 3·423
6. Administration	45 19 0	0 0 0·176	0 0 0·901	0 0 0·164	0 0 0·947
Statistical cost	5090 15 7	0 1 7·281	0 8 3·859	0 1 6·319	0 8 10·114
7. Establishment, Renewals and Repairs ...	55 19 10	0 0 0·215	0 0 1·091	0 0 0·367	0 0 2·116
8. Finance ...	— —	— —	— —	— —	— —
Total cost	5146 15 5	0 1 7·496	0 8 4·950	0 1 6·686	0 9 0·230

THE PATHOLOGICAL DEPARTMENT.

The number of Examinations made were as follows :—

Infirmary	5842
Ministry of Health	1049
Other sources	3941
	10832

The analysis of the Infirmary Examinations is as follows :—

Surgical Wards	2422
Medical Wards	2005
Out-patients	939
Milk, Water, etc.	334
From P.M. Room	142
	5842

And 64 Autopsies have been performed.

These figures can be further analysed as follows :—

Bacteriological Examinations	1587
Chemical Examinations	1563
Sections of Tissue	627
Test Meals	155
Widal Tests	46
Blood Examinations	1426
Vaccines	25
Milks, Waters, etc.	334
From P.M. Room	48
Inoculations	31
	5842

W. H. GRACE, B.Sc. (Syd.), M.D. (Lond.), M.R.C.P. (Lond),
D.P.H., D.T.M. & H.,
Pathologist

RADIUM DEPARTMENT.

The Radium Department at the Chester Royal Infirmary has now been in operation for 4¾ years, and is treating cases of malignant and suspected malignant disease drawn from a very wide area.

The attendance of patients is on the increase, and this shews that the facilities provided are being appreciated by the general public and the medical profession. There is a tendency for the medical profession to refer cases for diagnosis and treatment earlier than has been their custom in the past but, as this point is of paramount importance, its necessity cannot be stressed too highly. It should be pointed out again that it is much better in the long run to see several very early cases of suspected malignant disease of which a few only subsequently prove to be cancer than to see many cases in an advanced stage and therefore beyond treatment.

There is very little change in the types of cases seeking the services of the Department, but in the past year it is remarkable to note that Uterine cases comprise more than half of the cases seen and treated at the Department. Half of these Uterine cases were pre-malignant, and the results of treatment have been highly satisfactory.

Seventeen per cent. of the cases were cancer of the lip, tongue and mouth area, and in some of these the results have been satisfactory and encouraging.

The Department is in constant touch with bigger centres of treatment established at Teaching Hospitals, and by this means the latest methods of Radium Therapy are available for the patients of this Department.

Cases of deep-seated cancer, which from their nature are not suitable for Radium Therapy, have been referred to the Deep X-Ray Therapy Department for intensive treatment.

The Department is serving a very useful purpose in the alleviation of pain and, as far as can at present be said, in the cure of the disease to a much greater extent than was at one time anticipated.

CHESTER ROYAL INFIRMARY—RADIUM DEPARTMENT.

Cases treated by application of Radium.

TYPE.	Cases seen and treated.	Cases seen but not treated.	Total
Carcinoma of Uterus	23	1	24
Carcinoma of Breast	3	0	3
Epithelioma of Lip, Tongue and Mouth	16	5	21
Rodent Ulcer	3	0	3
Fibrosis Uteri (Menopausal)	29	5	34
Growths in other parts of body	21	3	24
Total ...	95	14	109

Districts in which Patients reside.

	Cases seen and treated.	Cases seen but not treated.	Total
Chester	17	7	24
Cheshire	24	1	25
Flintshire	35	2	37
Denbighshire	15	3	18
Others	4	1	5
Total ...	95	14	109

J. N. ADAM, M.B., F.R.C.S. (Edin.), Chairman.

W. H. GRACE, B.Sc. (Syd.), M.D. (Lond.), M.R.C.P., D.P.H., D.T.M. and H., Hon. Registrar.

X-RAY DEPARTMENT.

The work of this Department has increased considerably during the last few years.

As mentioned in last year's report, it was decided to appoint an Honorary Assistant Radiologist, and accordingly in May, 1934, Mr. R. F. Innes, M.B., Ch.B., D.M.R.E., was elected.

Below is a resumé of the work carried out.

DIAGNOSIS.

These cases include fractures, foreign bodies, chest and investigations of the gall bladder, kidney and alimentary tracts, etc.

	In-Patient.	Out-Patient.	Total Cases.
1933	1258	2618	3876
1934	1264	3024	4288

TREATMENT.

Superficial Therapy.

These are usually skin conditions or cases of hyperthyroidism. The patient can generally be treated without admission to hospital.

	In-Patient.	Out-Patient.	Total Treatments.
1933	28	888	916
1934	18	741	759

The reduction in the number in this section is due to the fact that thyroid cases are treated surgically more frequently than formerly.

Deep Therapy.

The apparatus used for this is loaned by the Committee of The Cheshire and North Wales Group Executive of the British Empire Cancer Campaign.

Its use is almost completely confined to cases of cancer, but recent work elsewhere has shown that this form of treatment is of value in some of the rheumatic group of conditions, and it is proposed to do more work of this type here.

In December the tube failed and had to be replaced.

This was quite an ordinary replacement, as the tube which gave out was the original one fitted, and had been working for 16,000 milliampere hours. No other replacement was necessary during the year.

The figures show that there had been a marked increase in the number of cases treated by X-ray, compared with last year.

The response to treatment is encouraging, and for the period for which this type of apparatus has been installed in the Hospital, results compare satisfactorily with those of other and larger institutions.

For obvious reasons research work of any magnitude on this comparatively new method of treatment cannot be undertaken by an Institution of this size, but the Department is in constant and beneficial contact with other larger and more advanced centres, notably London, Manchester and Glasgow.

	Total Treatments.
1933	304
1934	617

R. S. TOPHAM, M.B., Ch.B. (Leeds), M.R.C.S.,
L.R.C.P., D.P.H., D.M.R.E. (Cantab.), Radiologist

ENDOWMENTS.

INFIRMARY.

	£	s.	d.
Mr. and Mrs. G. W. Hayes, for the endowment of the "Harry Urmson Hayes Ward" of 12 beds (1918)	17,000	0	0
Exors. of the late Mr. Frank Rigby, for endowment of the "Francis John Rigby Ward" (1921)	10,000	0	0
Courtaulds, Ltd., being amount allocated out of sum of £40,000, placed in their hands by Mrs. H. G. Tetley (wife of their late Chairman) to be divided among a specified list of Hospitals and Nursing Institutions in the different towns and districts where their works are situated, knowing how well her husband appreciated the part taken by the workpeople in building up the business, and believing this to be the most beneficial way of expressing that appreciation (invested by direction of Courtaulds, Ltd.)	3,000	0	0
Mrs. T. Ratcliffe Fleming, Rowton Grange, Chester (Income from Share of Father's Residuary Estate over which she had power of appointment, per the Official Trustees of Charitable Funds, 1931)	2,474	1	0
Mrs. Jane Churton, for the endowment of two beds, to be respectively known as the "John and Henrietta Myers Memorial Bed" and the "Anne and Elizabeth Myers Memorial Bed" (1909)	2,400	0	0
The late Lewis Lloyd's Legacy, invested by direction of Executors (1909)	2,000	0	0
Trustees of Hugh Davies Griffiths, invested by direction of Executors (1908)	1,500	0	0
Exors. of the late Lieut.-Col. T. Thornycroft Vernon, for the Endowment of a bed to be called the "Lieut.-Col. T. Thornycroft Vernon" bed (1924)	1,366	17	6
Mrs. Barnston, for the endowment of a bed in memory of her father, Dr. Denton, of Newbold Lodge, the bed to be known as the "Dr. Denton Bed." The parish of Bruera to have the first claim to the benefits of the endowment (1906)	1,200	0	0
Ditto (Legacy invested and added to Endowment, 1925) ...	100	0	0
Mrs. Auster, for the endowment of a bed, to be permanently called the "Mr. and Mrs. John Churton Memorial Bed" (1898)	1,000	0	0
Miss A. A. Best, for the endowment of a bed in memory of her sister, Elizabeth Mary Talbot. The parishes of Aston and Sutton Weaver to have the first claims to the benefits of the endowment (1911)	1,000	0	0
T J. Gordon, Writer to the Signet, Edinburgh, for the endowment of "The Carrie Churton or Gordon Bed" (1914) ...	1,000	0	0
The late John Eyton Williams' Gift, invested by direction (1903)	500	0	0
The late John Ramsden's Legacy, invested by direction (1906)	500	0	0
Mrs. Chas. Jones, Derwen Alyn, Rossett (endowment of Cot) (1920)	500	0	0

THE HAYGARTH (CHILDREN'S WARD).

Photo by Chidlow, Chester

ENDOWMENTS—(*Continued*)

Mr. J. Banks, Hallow Park, Worcester (Endowment of Cot, 1921)	500	0	0
Mrs J. Banks, Hallow Park, Worcester. To endow a Cot in the Children's Ward in Memory of George Hugh Lees Banks (1923)	500	0	0
Sir John M. and Lady Frost (Mayor and Mayoress of Chester) for the endowment of a cot in the Children's Ward (1918)	447	2	10
The late Nicholas Harrison's Legacy, invested by direction (1915)	280	0	0
The late Miss S. E. Thomas, Donation (1926)	100	0	0
Rossall School Past and Present, To Endow Cot VII. (1932-4)	500	0	0
The late Rt. Hon. Lord Wavertree, To Endow The Lord Wavertree Bed (1933)	2,000	0	0
The late Jonathan Catherall, "Hawksbury," Buckley (in Memory of Son, William Cecil (lost in the War) and of his Sisters, Frances and Mary Catherall (Victory Bond)	200	0	0

CONVALESCENT HOME.

The late Miss Humberston's Legacy, invested by direction of Executors (1907)	500	0	0
The late Mrs. Churton's Legacy, invested by direction of Executors (1909)	500	0	0
2nd Volunteer Battalion (now 5th) Royal Welch Fusiliers' Gift (1904)	240	0	0
The late Nicholas Harrison's Legacy, invested by direction of Executors (1915)	140	0	0
Trustees of Hugh Davies Griffiths, invested by direction of Executors (1908)	100	0	0
CHAPLAINS' FUND	1,293	6	8
	£50,691	8	0

See also "Perpetual Subscription List," page 50.

"IN MEMORIAM" GIFTS

INFIRMARY.

	£	s.	d.
Mr. and Mrs. G. W. Hayes, for endowment of the "Harry Urmson Hayes Ward" of 12 beds (1918)	17,000	0	0
The late Mr. Albert Wood, Bodlondeb, Conway, for the erection of the "Albert Wood Wing," as a memorial to King Edward VII	13,408	13	0
Exors. of the late Mr. Frank Rigby, Abbot's Hayes, Chester, for endowment of the "Francis John Rigby Ward" (1921) ...	10,000	0	0
Mrs. Jane Churton, for the endowment of two beds, to be respectively known as the "John and Henrietta Myers Memorial Bed" and the "Anne and Elizabeth Myers Memorial Bed" (1909)	2,400	0	0
Exors. of the late Lieut.-Col. T. Thornycroft Vernon, for the Endowment of a bed to be called the "Lieut.-Col. T. Thornycroft Vernon" bed (1924)	1,366	17	9
Mrs. Barnston, for the endowment of a bed in memory of her father "Dr. Denton of Newbold Lodge, the bed to be known as the "Dr. Denton Bed," the parish of Bruera to have the first claim to the benefits of the endowment (1906)	1,200	0	0
Ditto (Legacy invested and added to Endowment, 1925)	100	0	0
Mrs. Auster, for the endowment of a bed to be permanently called the "Mr. and Mrs. John Churton Memorial Bed"' (1898) ...	1,000	0	0
Miss A. A. Best, for the endowment of a bed in memory of her sister, Elizabeth Mary Talbot. The parishes of Aston and Sutton Weaver to have the first claim to the benefits of the endowment (1911)	1,000	0	0
The family of Mr. and Mrs. Henry Potts, in Memoriam	700	0	0
In Memory of Richard Tidswell, M.A., Bank House, Heswall, the Operating Theatre was enlarged, reconstructed and refurnished by his wife, and dedicated, 22nd July, 1904...	600	0	0
Further alterations executed in 1915	160	13	0
Henry Latham, in memory of Mrs. Ball	500	0	0
Mrs. J. G. Churton, Hydraulic Lift, presented as a memorial to her husband, Mr. J. G. Churton, of the Manor House, Neston	500	0	0
Mrs. Taylor and family, for the erection of an Operating Theatre as a Memorial to the late James Taylor, F.R.C.S., J.P. (1914)	500	0	0
Mrs. J. Banks, Hallow Park, Worcester. To endow a Cot in the Children's Ward, in memory of George Hugh Lees Banks (1923)	500	0	0
The family of Chas. W. Potts, in Memoriam, 1890	400	0	0
F. F. Brown and Harry F. Brown, in pursuance of a desire expressed by the late Charles Brown (1901)	200	0	0
The late Mr. Jonathan Catherall, "Hawkesbury," Buckley, in memory of his son, Wm. Cecil (lost in the War), and of his sisters, Frances and Mary Catherall, 1926 (£200, 4 per cent. Victory Bond)	200	0	0
Mr. Morden Rigg, in memory of his wife, Letitia Stuart Rigg, defraying the cost of an outside balcony (1907)	181	7	10
To commemorate the life and work of Richard Taswell Richardson, M.A., D.L., J.P., Capenhurst Hall, Cheshire (1853-1930), Member of the Board of Management (1896-1929), the Plaster Room, in the King George Thanksgiving Block, was furnished and equipped by his Family, Tenants and Friends, July, 1931	161	1	0
In Memory of the late Miss M. E. Davies, "The Bedlwyn," Near Pontfadog (1931)	150	0	0
Mrs Harold H. Wright, 3, Dee Hills Park, Chester. Microscope for Pathological Dept. (1928). "Presented in Memory of her husband, Harold Hall Wright, Precentor, Sacrist and Honorary Canon of Chester Cathedral, and Chaplain of the Chester Royal Infirmary, 1902-1926" (1928)	104	1	6
Anonymous—"In Memory of Mrs. T. S. Bowles" (1929)	100	0	0

"IN MEMORIAM" GIFTS—Continued.

Mrs. Ratcliffe Fleming, of Rowton, for fitting up the Casualty Room with Surgical Table and latest Appliances, as a Memorial of her Father and Brother	—	—	
Mrs. H. H. Fish, The Hollies, Whitchurch, in memory of the late Dr. John Elliott (1927)	100	0	0
Manchester Unity of Oddfellows, Chester District, in memory of the Brethren of the District who lost their lives in the Great War, and devoted to the Special Appeal Fund (1925) .	167	12	8
Mrs. E. W. Swetenham, Cam-yr-Alyn, Rossett, in memory of her husband	100	0	0
Mr. and Mrs. Welsby, Chichester House, Chester, in memory of Sec. Lieut. Sydney W. H. Welsby	100	0	0
The late Miss L. M. Jones, Mr. A. Ll. Jones Mrs. K. S. Churton, Mrs. F. M. Clough and Mrs. C. W. Adams, in Memory of the Rev. T. E. and Mrs. Jones, late of Hope Rectory, Flintshire (1930)	50	0	0
The late Mrs. Andrew Storrar, Enderby, Chester, In Memoriam, K. C. Storrar	21	0	0
The late Mrs. Andrew Storrar, Enderby, Chester, Thanksgiving, W. Ewart Storrar	21	0	0
Mr. and the late Mrs. A. W. Armstrong, Govan, Pendre Avenue, Prestatyn, in memory of their two sons	21	0	0
F. F. & H. F. Brown, in memory of Miss Nessie Brown (1905) ...	21	0	0
The late Miss Gladstone, Sundial, Hawarden. "In Memoriam. E. Hayes Jones" (1922)	21	0	0
In Memoriam, "R.G.K."	10	10	0
Mr. A. W. Holgate, M.S. (Lond. F.R.C.S. (Eng.), The Old Rectory, St. Mary's Hill, Chester. For Re-organisation of Out-Patient Dept., in Memory of the late Mrs. J. K. Holgate, M.B., B.S., Lond.	100	0	0
McMurray Memorial Fund. Memorial to the late Mr. Alexander McMurray (F.R.C.S., Edin.), Resident Medical Officer, Honorary Assistant Surgeon and Honorary Gynæcologist 1919-1932, to provide Text Books for Nurses undertaking the course of training for the C.M.B. Diploma	226	11	6
Sneyd Kynnersley Memorial Fund. Memorial to the late Mr. E. M. Sneyd Kynnersley, Chairman of the Board of Management, 1917-1931	196	11	0
Ewloe and District Soldiers' and Sailors' Memorial Fund. (In Memoriam Gift to the Fallen Soldiers and Sailors of Ewloe and District)	52	0	0

CONVALESCENT HOME.

In Memory of Mrs. J. Maclean Graham by her husband	100	0	0
Mrs. Thomas, Memorial to the late Miss Agnes Lockwood	25	0	0
Homes for Waifs and Strays (in memory of the late Dr. Waters) ...	21	0	0
In Memoriam Frances Davison, by Anonymous	21	0	0

See also "Perpetual Subscription List," page 50.

¶ Memorial gifts for endowment of beds (£1,000 to £1,200) or Cots (£500 to £600), or sums specially earmarked, to commemorate a name will be gratefully welcomed. The Secretary is always glad to indicate special objects for which gifts may be given.

LIFE GOVERNORS.

THOSE MARKED * ARE ALSO ANNUAL SUBSCRIBERS.

	Infirmary. £	s.	d.
H.R.H. The Prince of Wales	25	0	0
Anonymous	500	0	0
Anonymous	325	0	0
Anonymous—Member of the Board	60	0	0
*Armstrong, A.W. "Govan," Pendre Avenue, Prestatyn ...	21	0	0
Astor, The Right Hon. Viscount, 4 St. James' Square, S.W.1.	25	0	0
Audax II.	525	0	0
*Bankes, Sir John Eldon, Soughton Hall, Northop	25	0	0
*Banks, J., Hallow Park, Worcester	7675	0	0
*Banks, Mrs., ditto ditto	500	0	0
*Barbour, Mrs., Broxton Old Hall, Chester	102	0	0
Bardwell, Mrs E., Coombe Lane, Kingston, Surrey ...	200	0	0
*Bates, Lt.-Col. D., Chorlton Hall, Malpas	21	0	0
Bibby, H. P., The Priory, Bidston	25	0	0
*Brooke, R. H., Ashton Grange, Chester	150	0	0
*Brown, Harry F., 18 Curzon Park, Chester	310	10	0
*Beausire, J. P., Tirllanerch, Carrog, Near Corwen ...	25	0	0
Cayzer, Sir Charles, Bt., M.P., 86, Eaton Square, London ...	55	5	0
Catterall, Thos., Liverpool	21	0	0
*Cholmondeley, The Most Hon., The Marquis of	25	0	0
*Clegg, W. G., Abbey Wood, Delamere	60	0	0
Clegg, Mrs. W. G., Abbey Wood, Delamere	25	0	0
Clements, F. M., Norman Road, Wrexham	26	12	6
Collins, P., Gondola Works, Walsall	90	0	0
*Coltart, Clyde B., Marna, Lache Lane, Chester	70	0	0
Coltart, Mrs. Wm.	25	0	0
*Crossley, Lady, Combermere Abbey	50	0	0
*Currie, Major W. G. T., The Old Hall, Christleton... ...	85	0	0
*Davies, C. H., Hoole Road, Chester	25	0	0
*Davies, E. H., Barnhill House, Broxton	182	0	0
Davies, Mrs. E. H., Barnhill House, Broxton	21	0	0
Davies, S. Percy, Riverwood, Curzon Park, Chester ...	1025	0	0
Davies, J. S., Ditto ...	25	0	0
Dennis, C. Cyril, Oakley Hall, Market Drayton, Salop ...	200	0	0
*Dennis, J. Edgar, Sishes End, Stevenage, Herts	325	0	0
Dent, Mrs. A. G., Northcote, Mines Avenue, Aigburth, Liverpool	50	0	0
Derby, The Rt. Honble., The Earl of, K.G., Knowsley, Prescot, Lancs.	50	0	0
*Dewhurst, Major C., Tilstone Lodge, Tarporley	95	0	0
Dickson, D. G., Milecross, Newtownards, Co. Down ...	50	0	0
Dixon, Mrs.	60	0	0
Dobie, Douglas, Hunter Street, Chester	50	0	0
*Dobie, Mrs. Douglas ditto	250	0	0

	£	s.	d.
*Douglas, Alfred A., The Wynnstones, Brookthorpe,, near Gloucester...	100	0	0
Dutton, T. J.	21	0	0
Edmondson, Mrs., Derwent Bank, Portinscale, Keswick	52	10	0
Evans, D. Rees, "Ivyhurst," Newton Lane, Chester	21	0	0
Evans, Montague, Lane End, Cookham, Berks.	25	0	0
Fair, Captain A. E. B.	21	0	0
*Farmer, Richard, 3, Grey Friars, Chester...	100	0	0
Finchett-Maddock, Mrs., Cae Gwyn, Carnarvon	50	0	0
Fox, Fred. H., Inglewood, Ledsham, nr. Chester	150	0	0
*Frost, Mrs. J. G., Homefield, Chester	40	0	0
Frost, Sir John M. and Lady, Upton Lawn, Chester	697	2	10
Frost, T. Gibbons, 20, Curzon Park, Chester	185	0	0
Gladstone, Lady, Hawarden Castle	52	10	0
*Gladstone, Miss C., Red House, Hawarden	132	0	0
*Gladstone, Miss E., Red House, Hawarden	130	0	0
Gladwell, S.W., 82, Victoria Street, S.W. 1	40	0	0
*Glazebrook, W. R., The Lydiate, Willaston	25	0	0
Glover, Mr. and Mrs. Otho, The Bent, Frodsham	21	0	0
Golder, J. T., Westminster Park, Chester	30	0	0
Goodwin, T., Grindley Brook, Whitchurch	24	0	0
Gossage, Ernest F.	150	0	0
Gossage, Mrs. Guy, Marchweil Hall, nr. Wrexham	25	0	0
Greenshields, Capt. and Mrs. Douglas, The Beeches, Malpas	25	0	0
*Griffiths, W., Highfield, Mouldsworth	25	0	0
*Hartley, Mr. and Mrs. J. C., 31, Curzon Park, Chester	118	12	3
*Hayes, G. W., Upton Grey House, Basingstoke	17,330	0	0
Herron, Mrs. Weatherstones, Neston	50	0	0
*Heywood, H. A., Christleton Lodge, Chester	85	0	0
Hibbert, Thomas, 86 Tarvin Road, Chester	21	0	0
Holdsworth, Col., 14, Great Stanhope Street, W.	200	0	0
*Hughes, Mrs. John, Maes-y-dre, Flint	25	0	0
Hunter, C. P., Redland House, Chester	50	0	0
Hurlbutt, Frank, Hartsheath, Mold	242	0	0
Hyde, Sir Chas., Bart., The Moat, Berkswell, Nr. Coventry	25	0	0
*Illingworth, F. H., Wirswall Hall, Whitchurch	100	0	0
*Johnston, Mrs., Raby House, Willaston	650	0	0
*Jones, E. Peter, Greenbank, Eaton Road, Chester	525	0	0
Jones, J. Highfield, Thornton Lodge, Childer Thornton	100	0	0
Kelsall, Miss, Chester	550	0	0
Kennerley, Mr. R. C., Ince	21	5	0
Khan, H. H. The Sultan Mahomed Aga, Marlborough Club, S.W.	60	10	0
Knowles, Frank E., The Commons Farm, Kelsall	21	0	0
Kylsant, The Rt. Honble. Lord, G.C.M.G., Chelsea House, Cadogan Place, London, S.W.	250	0	0

	£	s.	d.
Leverhulme, Rt. Hon. Viscount, D.L., J.P., The Manor, Thornton Hough	50	0	0
Lyon, T. H., Newton House, Newbury, Berks.	21	0	0
*Matterson, Capt. and Mrs. Cuthbert, Standerwick, Fivehead, Taunton	25	0	0
Moss, Mrs., 27, Iverna Gardens, Kensington, W. 8. ...	25	0	0
Moss, Miss Ada M., Moss Villa, Whitchurch	100	0	0
Moss, J. S., c/o Messrs J. Beckett & Co., Eastgate Row, Chester	25	0	0
Murless, C.B., Hampstead, S.W.	100	0	0
*Nicholson, Mrs. C. M., Mollington	35	10	0
*Okell, Oswald, Downswood, Abbot's Park...	410	0	0
Parr, Roger C., Grappenhall Heyes, Warrington	21	0	0
Paul, Edward, Hoylake	221	0	0
Paul, Mrs. W. H., Oxton Lawn, Birkenhead	52	10	0
Peel, R. G., Moreton Hall, Congleton	50	0	0
*Porritt, E., Christleton Grange	210	0	0
*Potts, Miss C. L., Cae Gwyn, Caernarvon	50	0	0
Potts, L. F., 13 Old square, Lincoln's Inn, London, W.C. ...	50	0	0
*Potts, Mrs. R, The Dale, Chester	160	10	0
*Powell, E. S., Vron, Meliden Road, Prestatyn	21	0	0
Rajpipla, The Maharaja of, The Manor, Old Windsor, Berks	25	0	0
Reiss, H. T., Holmes Chapel	25	0	0
*Rigg, Morden, High house, Kendal	226	0	0
Rimell, G. Harrison	50	0	0
Roberts, Miss, c/o — Potter, Heaton Hall, Newcastle-on-Tyne	25	0	0
*Rogers, Mrs. W., 104 Watergate street, Chester	50	0	0
Rosebery, The Rt. Hon. the Earl of., D.S O., M.C., London, W.1.	25	0	0
Rowcliffe, Mr. and Mrs. F., Dartans, Lache Lane, Chester ...	150	0	0
Salmon, Jos. Hugh, Holly Bank, Rowton, near Chester ...	21	0	0
Scarbrough, The Countess of, 21, Park Lane, London ...	25	0	0
*Shand, The Misses E. F. and E. M., Marlston Lodge, Lache Lane, Chester	90	0	0
*Shawcross, Mrs., Stone House, Eaton Road, Chester ...	60	0	0
Sheffield, Sir Berkeley, Bart., Normanby Park, Doncaster ...	25	0	0
*Simpson, Ricardo, Garstons, Sparsholt, Winchester ...	25	0	0
Spurrier, H., Richmond	50	0	0
Strickland, Mrs., The Lodge, Wimbledon	152	10	0
Summers, Henry, Cornist Hall, Flint	500	0	0
Summers, Mrs., Inglewood, Stalybridge	100	0	0
Sutton, H. C., Benham Park, Newbury	25	0	0
*Swetenham, Mrs. E. W., Cam-yr-Alyn, Rossett	100	0	0
Tate, Sir Ernest, Bt., Galltfaenan, Trefnant	50	0	0
*Taylor, Mrs. J. Colomendy, Mold	100	0	0
Tetley, Mrs. H. G., c/o Courtaulds, Ltd., Flint	3000	0	0
*Thomson, Mrs. J. R., Inverdee House, Chester	200	0	0

	£	s.	d.
*Tyrer, Alfred, Plas Newton, Chester	166	0	0
*Tyrer, Mr. and Mrs. Alfred, Plas Newton, Chester	150	0	0
Walker, Mrs. Reid, "Cassia," Winsford	25	0	0
*Watkinson, Herbert, Brook park, Northop, Flints.	100	0	0
*Watson, Lieut.-Col. N. Campbell, D.S.O., Trevallyn, Rossett	200	0	0
Watson, Hon. R. F., 3, Egerton Place, London S.W. ...	50	0	0
Werner, Col. Sir Harold, K.C.V.O., 1, London Wall Buildings, E.C. 2.	25	0	0
Westminster, Her Grace Katharine Duchess of	1000	0	0
Whitburn, Mrs., 45, Upper Grosvenor Street, London, W. ...	125	0	0
White, Mrs. George W. Lindsay, Ceylon	130	0	0
*Wilkinson, Miss M. E., Granville Road, Chester	60	0	0
Williams, David, 10 St. James street, Chester	21	0	0
Williams, W. Heathcote, Messrs. Williams, Gamon & Co., Ltd. Kaleyards Works, Chester	124	5	11
"C. W."	350	0	0
*Wright, Mrs. Harold H., 3, Dee Hills Park, Chester ... (see "In Memoriam" Gifts, page 42).	72	0	6
Yerburgh, Mrs., 25, Kensington Gore, London, S.W. ...	50	0	0
Yeoward, L. H., Mayfield, Ledsham	50	0	0
*Westminster, His Grace The Duke of, Eaton Hall, Chester...	4,250	0	0

The following amounts have been given by His Grace out of the proceeds obtained for viewing Eaton Hall and Gardens:—

	Infirmary.			Con. Home.		
1900, First Donation	500	0	0	100	0	0
1901, Second do.	500	0	0	100	0	0
1902, Third do.	400	0	0	80	0	0
1903, Fourth do.	400	0	0	40	0	0
1904, Fifth do.	450	0	0	50	0	0
1905, Sixth do	450	0	0	50	0	0
1906, Seventh do	500	0	0	50	0	0
1907, Eighth do.	450	0	0	50	0	0
1908, Ninth do.	350	0	0	30	0	0
1909, Tenth do.	500	0	0	50	0	0
1910, Eleventh do.	350	0	0	40	0	0
1911, Twelfth do.	350	0	0	20	0	0
1912, Thirteenth do.	350	0	0	20	0	0
1913, Fourteenth do.	400	0	0	20	0	0
1914, Fifteenth do.	400	0	0	20	0	0

LIFE GOVERNORS

IN RESPECT OF LEGACIES.

Bardwell, Mrs., Terfyn. Coombe Lane, Kingston-on-Thames.
Barnes, W. H., St. Oswald's Chambers, Chester
Bate, J. C., 6, Nicholas Street, Chester.
Bibby-Denny, John, Eldon Villas, Flint.
Brassey, Eric, 9, Foregate Street, Chester.
Briggs, J. Burnett, Glenthorne. Shrewsbury Road, N., Birkenhead
*Brown, Lt.-Col. W. E., D.S.O., M.C., Brantwood, Dee Banks, Chester.
Burney, C. S., Crown Cottage, New Haw, Addlestone.

Burney, E. A., Crown Cottage, New Haw, Addlestone.
Bushell, C. H., A. 5, Exchange Buildings, Liverpool.
Cooper, Thos, Redcliffe, Chester
*Cullimore, William, The Friars, Chester
*Fletcher, P. A., 6, Park Road, West Kirby
Forber, W. D., Dee Buildings, Connah's Quay.
*Frost, H. K., Heron Bridge, Chester.
Garratt, Major G. H., Glenalvon, Aberconway Road, Prestatyn.
Greenhouse, H. L., 49, Albert Road, West, Bolton.
Hayes, The Very Rev. Canon M., St. Werburgh's, Chester.
*Hayes, Miss. H. F., 85, High Street, Frodsham.
Hughes, David, Old Bank Buildings, Chester.
Inkster, Robert, Riversdale, Telegraph Road, Heswall
Jones, A. E. Campbell Lloyd, Newton Cottage, Chester
Lamb, Robert, Greycote, Bishop's Wood Road, Prestatyn.
*Logan, Mrs. Townshend, Hunter Street, Chester.
Martyn, Gerald, 21, King Street, Chester.
Meadows, S. C., Warriston, Warren Drive, Wallasey.
Minshull, Miss C. M., 13, Lorne Street, Chester,
Nicholls, C. T., 1, Lincoln's Inn Fields, London, W C. 2.
Powell, William, Sunnyside, Connah's Quay.
Rose, Ernest, St. Ives, Kingsbury Road, Erdington, Birmingham.
Slater, Cyrus Dunkirk, Woodford Hall, Over, Winsford.
Smith, C. P., The Folly House, Flookersbrook, Chester.
Starkey, Kenneth Vere, Wrenbury Hall, Nantwich.
Stolterfoth, Dr. C. S., c/o Messrs. Collisson, Prichard & Barnes, 27 Bedford Row, W.C. 1.
Underwood, John, 1, Churton Road Tarvin Road, Chester.
*Vernon, Miss E. C., Bryngwyn Hall, Caerwys
Warbrick, William Archer, 15 Bath Street, Waterloo, Liverpool.
Watson, Major T. N., Trevalyn Manor, Rossett.
Webster, J. H. Seymour, "Kilrush," Newton Lane. Chester.
Wilkinson, J. S., Tyrley Castle, Market Drayton
Williams, R. G., Solicitor, Crypt Chambers, Chester.
Williams, Vincent, 17, Curzon Park, Chester.
Willis, G. H., West View, Tarvin

IN RESPECT OF DISCRETIONARY OR SPECIAL BEQUESTS

Griffiths, William, Highfield, Mouldsworth
Hay's Legacy: J. Pearson.
McCorquodale, G. F., Beechwood, Dunstable.
Sprout's Charity Legacy: Rector of Nantwich.

HONORARY GOVERNORS

in accordance with Rule 2.

Norman Jones, Bridge Street, Chester.
Richard Mills, 29, Liverpool Road, Chester

EX-OFFICIO GOVERNORS.

Members of Board of Management not otherwise Governors.

Honorary Physicians.

Dr. A. B. Paul.
Dr. W. J. A. Russell.

Honorary Surgeons.

J. N. Adam.
H. L. Warren Woodroffe
A. W. Holgate.

Honorary Ophthalmic Surgeon

E. F. WILSON,

Honorary Gynæcologist.

J. GARDINER WIGLEY.

Honorary Surgeon in Charge of Ear, Nose and Throat Department.

A. W. McCAY.

Pathologist.

W. H. GRACE.

Radiologist and Honorary Electro-Therapeutist

R. S. TOPHAM.

PERPETUAL SUBSCRIPTION LIST.

ANONYMOUS, in Memory of Mrs. T. S. Bowles (£100 invested in £98 17s. 9d. 3½ per cent. War Loan, 1952 or later	3	9	2
DAVIES, Miss M. E., "The Bedlwyn," Nr. Pontfadog, Legacy in Memory of the late (£150 invested in £143 5s. 8d. 3½ per cent. War Stock, 1952 or later (1931)	5	0	4
DOUGLAS, A. A., The Wynnstones, Brookthorpe, Gloucester, £100 invested in £152 16s. 4d. 3 per cent. Local Loans...	4	11	8
EWLOE & DISTRICT SOLDIERS' AND SAILORS' MEMORIAL FUND. (In Memoriam Gift to the Fallen Soldiers and Sailors of Ewloe and District, £52—to be invested)—Bank Interest	1	16	0
FISH, Mrs. H. H., The Hollies, Whitchurch (in Memory of the late Dr. John Elliott), £100, invested in £98 12s. 10d. 3½ per cent. War Stock, 1952 or later (1927)	3	9	0
GLADSTONE, the late Hon. Mrs. W. H., The Red House, Hawarden, £100 3½ per cent. War Loan, 1952 or later (1931)	3	10	0
HARTLEY, Mr. and Mrs. J. C., 31, Curzon Park, Chester £150, invested in 3½ per cent. Conversion Stock, Regd. (1928)	5	5	0
HURLBUTT, Mr. F., Hartsheath, Mold, £100, invested in £154 8s. 9d. 3 per cent. Local Loans (1928)	4	12	8
JONES, the late Miss L, M., Jones, Mr. A. Ll. Churton, Mrs. K. S. Clough, Mrs. F. M., and Adams, Mrs. C. W., in memory of the Rev. T. E. and Mrs. Jones, late of Hope Rectory, Flintshire, £50 invested in £48 1s. 6d. 3½ per cent. War Loan, 1952 or later (1930)	1	13	8
LAND WORKERS' ASSOCIATION, CHESHIRE BRANCH, formed in 1919 out of the Land Army of the Great War (balance of Funds), £68, invested in £105 0s. 4d. 3 per cent. Local Loans (1928)	3	3	0
LUCKING, Mr. and Mrs. Stephen, "Dee Bank," Chester. (Gift of £100 each—to be invested)—Bank Interest	6	19	0
ROWCLIFFE, Mr. and Mrs. Fred, and Daughter, Dartans, Lache Lane, Chester. (A thankoffering for September 26th, 1928), £50, invested in £76. 15s. 5d. 3 per cent. Local Loans (1928)	2	6	0
TYRER, Mr. and Mrs. Alfred, Plas Newton, Chester, £100, invested in £98 12s. 11d. 3½ per cent. War Loan, 1952 or later (1927)	3	9	0
WATSON, the Late Commander H. N., R.N., Wynmere, Fleet, Hants, £42 3½ per cent. War Loan, 1952 or later (1926) ...	1	9	4
	£50	13	10

The Board of Management invite subscribers during their lifetime or in their wills to PERPETUATE THEIR ANNUAL SUBSCRIPTIONS by giving to the Infirmary a capital sum, or an investment, e.g., War Loan, National War Bonds, Railway Stocks, etc., to be placed in the Trustees' hands and added to the Invested Funds of the Charity, and the interest to appear in the Annual Report in a "Perpetual Subscription List." The minimum for gifts of this nature has been fixed at £50.

ANNUAL SUBSCRIBERS

Subscriptions due January 1st.

Omissions and errors should be reported to the Secretary, also permanent change of address.

Life Governors marked * ; New Subscribers marked †

	Infirmary. £	s.	d.	Con. Fund £	s.	d.
CHESTER (see also L.D.A.,, page 100).						
Anonymous	1	1	0			
†Atkinson, Rev. Father Pacificus, The Friary, Grosvenor Street	1	1	0			
*Armstrong, A. W., Northgate Street	1	1	0			
Avery, the late G., 71, Bouverie Street	1	1	0			
Ayrton, Alfred, Ashfield, Wrexham Road	1	1	0			
Bancroft, Wm., Belgrave Road	1	1	0			
Bannister, Miss E. A. M., 63, Foregate Street	3	3	0			
Barclay's Bank, Ltd., Northgate Street	2	2	0			
Beckett, T. A., 16, Sandy Lane	1	1	0			
Belfast Shirt and Collar Depot, The Cross	2	2	0			
Bennett, The Very Rev. Dean and Mrs. F. S. M. The Deanery	2	2	0			
Bennett, A. H., King's School	2	2	0			
Birch, Arthur L., Friars	2	2	0			
Birch, Mrs. H. J., Sevenoaks, Curzon Park	1	1	0			
Birkenhead Brewery Co., Ltd.	1	1	0			
Blossoms Hotel Co., Ltd.	2	2	0			
*Brown, H. F., 18, Curzon Park	3	3	0			
Brown & Co. (Chester), Ltd., Eastgate Row	2	2	0			
Brown, Mrs. W. E., St. Oswald's Mount, Chester	1	1	0			
*Brown, Lieut.-Colonel W. E. (D.S.O., M.C.), Brantwood, Dee Banks	2	2	0			
Butt & Co., Ltd., Eastgate Row	3	3	0			
Butt, Mrs. A. M., 24, Curzon Park	2	2	0			
Chapman, W. R., 27, Victoria Road	2	16	0			
Cheshire Regt., 3rd Batt. (1st Royal Ches. Militia, per Old Comrades' Association)	2	2	0			
Cheshire & North Wales Newspaper Co., Ltd., The Cross, "Chester Courant and "Cheshire Observer"	10	0	0			
Chester, Ven. The Archdeacon of (the late Rev. Canon W. L. Paige Cox)	2	2	0			
†Chester, The Rt. Rev. The Lord Bishop of	3	3	0			
Chester Boat Co., Ltd.	2	2	0			
Chester City Club	2	2	0			
Chester Conservative Club	1	1	0			
Chester Co-operative Society, Ltd.	21	0	0			
Chester & District Chamber of Trade	2	2	0			
Chester Northgate Brewery Co., Ltd., Northgate St.	2	2	0			
Chester Public Assistance Committee	24	0	0			
Chester Trust Houses, Ltd.	2	2	0			
Carried forward ...	115	11	0			

CHESTER—*continued* (see also L.D.A., page 100).	Infirmary. £	s.	d.	Con. Fund. £	s.	d.
Brought forward ...	115	11	0			
Chester Race Co., Ltd.	10	10	0			
Chester Steam Laundry	2	2	0			
Christian, F., 23, Grange Road	1	1	0			
Churton, Miss Ida, "Edgeley"	2	2	0			
Churton, Miss Lilian, "Edgeley"	4	4	0			
Churton, Lt.-Col. W. A. Vere, Spring Hill	2	2	0			
Churton, Mrs. Spring Hill	2	2	0			
Churton, Roberts & Co., Foregate Street	1	1	0			
Clark, Miss, 6, Grosvenor Park Road	2	16	0			
Clay, G., Hough Green	2	2	0			
Clemence, S. and A., City Bakery	1	1	0			
*Coltart, Clyde B., Marna, Lache Lane	5	5	0			
Comber, Miss, 9, Abbey Street	1	1	0			
Coplestone, Mrs., Richmond Hill, Chester	1	1	0			
Cryer, R., 31, Christleton Road	1	1	0			
*Cullimore, Wm., The Friars	2	16	0			
Dakin, Mr. and Mrs. G. F., 50, Bouverie Street ...	2	2	0			
Davies, Mr. and Mrs. E., Gwynfa, Lache Park Avenue	10	0	0			
Davies-Jones, T., Eversley Park	2	2	0			
Davies, W. T. & Sons, Canal Street	2	2	0			
Dee Mineral Water Co., Ltd.	5	5	0			
Dee Steam and Motor Boat Co., Ltd.	2	2	0			
Denson, J. Lyon, 21, Abbot's Grange	1	1	0			
Dickson, H. C., 3, Abbot's Hayes, Liverpool Road	2	2	0			
*Dobie, Mrs. Douglas, Kirkton House	1	1	0			
†Dobie, W. Henry, 2, Hunter Street, Chester	2	2	0			
Dye, A. B., the late, 9, St. John Street	1	1	0			
Edwards, the late Mrs. Herbert, Park House, Curzon Park	1	1	0			
Edwards, Mrs. F. G., "Tregay", Cavendish Road	1	1	0			
Eggers, Miss M. B., 42, Hough Green	0	10	0			
Ellington, N. B., 62, Watergate Street	2	2	0			
Ewing, Chas., "Rockcliffe", Chester	5	0	0			
Falle, Rev. D., St. Bridget's Rectory	2	2	0			
*Farmer, Richard, 3, Grey Friars	2	16	0			
†Fitzpatrick, W. M., 12, King's Crescent, East	1	1	0			
Fluitt, Miss, 5, Abbey Green	1	1	0			
*Frost, Mrs. James G., Homefield, 61, Liverpool Rd.	2	16	0			
Frost, Mrs. T. Gibbons, Curzon Park	0	10	6			
Gamon, the late J. P., Grey Friars Cottage, Chester	2	2	0			
Gamon, Humphrey P., 2, White Friars	1	8	0			
George Street P.M. Tontine Society (per W. Fletcher, Secretary)	5	5	0			
Giles, Mrs. E. S., The Old House, Bath Street ...	1	1	0			
Goldsmiths' Company, Assay Office	2	2	0			
Carried forward ...	220	16	6	—	—	—

	Infirmary.			Con. Fund.		
CHESTER—*continued* (see also L.D.A., page 100).	£	s.	d.	£	s.	d.
Brought forward ...	220	16	6			
Graham, Miss S. MacLean, 2, Curzon Park	4	0	0			
Granger, H. R., Claverton, Hough Green	5	0	0			
Grantham, Miss G. M., Dee Hills Park	2	2	0			
Greenall, Whitley & Co., Ltd., The Bars	2	2	0			
Grosvenor Hotel Co., Ltd.	2	2	0			
Grosvenor Motor Co., Ltd., 41, Eastgate Street...	5	5	0			
Halford Cycle Co., Ltd., 21, Northgate Row	2	2	0			
Harding, H. Paxton, Dorchester House	2	2	0			
Harding, Oliver, 15, Raymond Street	0	10	0			
Harker & Co., J., City Road	1	1	0			
Haswell Bros., St. John's Chambers	2	2	0			
Hemelryk, Colonel Paul H., West Mount	1	1	0			
Hobday, Mr. and Mrs. W. E., 38, Liverpool Road...	2	2	0			
†Hughes, Edward & Son, 46, Watergate Street, Chester	1	1	0			
Humphreys, E. Noel, Old Bank Buildings	1	8	0	1	8	0
Hydraulic Engineering Co., Ltd., Charles Street...	5	5	0			
Jackson, the late Miss, The Hollies, Liverpool Road	2	2	0			
Jacques, T., 13, Victoria Pathway, Queen's Park	1	1	0			
Johnson, Ezra & Sons, 30, Eastgate Row	2	2	0			
*Jones, E. Peter, Green Bank	5	5	0			
Jones, Mrs. William, 23, Hough Green	1	1	0			
Jones, W. E., Bank House, White Friars	1	1	0			
Knight, Miss, 9, Chichester Street	1	1	0			
†Kynnersley, Miss Sneyd, 6, Stocks Avenue	1	1	0			
Lanceley's, Ltd., Brook Street	3	3	0			
Lloyd's Bank, Ltd., Old Bank	10	10	0			
*Logan, Mrs. Townshend, 6, Hunter Street	2	2	0			
Manger, H., 34, Selkirk Road	1	1	0			
Martins Bank, Ltd., Eastgate Street	2	2	0			
Marstons (Chester) Ltd., Bridge Street	2	2	0			
Martin, Henry, 123, Foregate Street	2	2	0			
Matheson, A., c/o Gamon & Co., 2, White Friars	3	3	0			
Middleton, J. H., 57, Liverpool Road	2	2	0			
Midland Bank, Ltd.	5	5	0			
Mill, Miss, 26, Eaton Road	1	1	0			
Milne, J. T. & Son, Tarvin Road	1	1	0			
Mitchell, Mrs. J. Rowse, 9, St. Martin's Field ...	2	2	0			
Morris & Co. (Chester), Ltd., 135, Foregate Street	2	2	0			
Moss, the late W. S., "Sunways", Whitchurch Rd.	1	1	0			
Musgrave, Joseph & Co., St. John Street	2	2	0			
National Provincial Bank, Chester	5	5	0			
Navy, Army and Air Force Institutes, St. John's House	2	2	0			
Nicholls & Co., Thos., Snuff Mills, Handbridge ...	2	2	0			
*Okell, Oswald, "Downswood", Abbot's Park	4	4	0			
Oldfield's Charity	10	0	0			
Carried forward ...	341	9	6	1	8	0

CHESTER—*continued* (see also L.D.A., page 100).	Infirmary. £	s.	d.	Con. Fund. £	s.	d.
Brought forward ...	341	9	6	1	8	0
Parker, F. W., 10, Bouverie Street	2	2	0			
Partington, R., Northgate Street	2	2	0			
Pearl Assurance Co., Ltd.	2	2	0			
Phillipson & Golder, Eastgate Row	3	3	0			
Plane Tree Cafe (Chester) Ltd., 20, Bridge Street	2	2	0			
Playfoot, E. P.	2	2	0			
†Potts, Henry, 21, King Street	2	2	0			
*Potts, Mrs. R., "The Dale"	2	2	0			
Povey, William, 9, Dee Banks	2	2	0			
Rains-Webster, W., 1, Glan Aber Park	2	2	0			
Rains-Webster, Mrs. W., 1, Glan Aber Park	2	2	0			
Raymond, C., 1, Grey Friars	1	1	0			
Read, Mrs., Kenwyn, Dee Banks	1	1	0			
Richardson, W. J. L., 69, Liverpool Road	1	1	0			
Robb, Mrs. M. C., Royal Oak Hotel	1	1	0			
Roberts, Mrs. Ambrose, Uffington House	1	1	0			
Roberts, Mrs. J. Sheriff, The Gables, Curzon Park	2	2	0			
Roberts, Mrs. Norris, 34, St. Martin's Fields	1	0	0			
Roberts, Quellyn & Co., Watergate Street	2	2	0			
Rogers, C. W., Tentry Heyes, Queen's Park	2	2	0			
*Rogers, Mrs. W., 104, Watergate Street	5	5	0	1	1	0
Rose, Will R., Bridge Street	26	5	0			
Salisbury, Miss, 14, Lorne Street	0	10	6			
Seddon, Ralph, 22, Liverpool Road	2	2	0			
Shand, Miss E. M., Marleston Lodge, Lache Lane	2	16	0			
Shand, Miss E. F., Marleston Lodge, Lache Lane	2	16	0	1	8	0
Shand, W. R. W., 33, Curzon Park	5	5	0			
Shawcross, Mrs., Stone House, Eaton Road	7	0	0			
Sheldon, Dr. T. S., Parkside, Lache Lane	1	0	0			
Shuttleworth & Sons, 36, Bridge Street	1	1	0			
Siddall, W. W., The Cross	3	3	0	1	1	0
Skelding, W. S. P., 15, Abbey Street	2	2	0			
Smith, J. & Son (Chester) Ltd., 14, Eastgate Row	2	2	0			
Spencer, Mrs. Walter, 'Hovendene', Dee Hills Park	2	2	0			
Stafford Hotel, City Road	2	2	0			
St. John's Charities (per Walter Conway)	25	0	0			
Stolterfoth, Mrs. C. G., Willowmere, Curzon Park	3	7	6			
Storr, Miss, Tower Cottage, Overleigh Road	1	1	0			
Swetenham, Whitehouse & Co., 2, Abbey Green.....	2	2	0			
Tamil Tea and Coffee Co., Ltd (per A. T. Holmes) St. Werburgh Street	1	5	0			
Taylor & Son, Messrs., Queen Street	2	2	0			
Thomas, Rev. Canon R. A.	1	1	0			
Thompson, H. T., Rydal, Bouverie Street	1	1	0			
*Thomson, Mrs. J. R., Inverdee House, Queen's Park	2	16	0	1	8	0
Townshend Tontine Society (per H. Vernon)	1	1	0			
Carried forward ...	484	11	6	6	6	0

CHESTER—*continued* (see also L.D.A., page 100).	Infirmary. £	s.	d.	Con. Fund. £	s.	d.
Brought forward ...	484	11	6	6	6	0
Turner, Mr. and Mrs. Bingham, Bryn Estyn Hough Green	2	2	0			
Tweedie, Mrs., Gonville, Westminster Avenue	4	4	0			
Union Bank of Manchester, Ltd.	2	2	0			
†United Kingdom Commercial Travellers' Association (Chester Branch)	3	3	0			
Wade, Mrs. C. L., 7, Hunter Street	1	1	0			
Wakefield, Dodd & Thornely, 16, Corn Exchange Chambers	1	1	0			
Walker, Peter & Co., Ltd., 1, Tramway Street, City Road	2	2	0			
Walker, Smith & Way, 26, Nicholas Street	1	1	0			
Wallace, Herbert, 17, City Road	5	5	0			
Warmsley, Henshall & Co., Eastgate Row	2	2	0			
Washington Hotel	2	2	0			
Waymouth, H. Staines, 12, Glan Aber Park	1	1	0			
Welsby, Thomas & Co., Bridge Street	2	2	0			
Westminster Bank, Ltd.	5	5	0			
Weston, F., City Arms, Frodsham Street	1	1	0			
Wickham, R. T., 7, Black Friars	2	2	0			
*Wilkinson, Miss M. E., "Crombleholme", 51, Granville Road	5	5	0			
Williams, Miss D. B., The Chalêt, Queen's Park	1	1	0			
Williams, Edward, Old Bank Buildings	1	1	0			
Williams, Mrs. G., 1, Eversley Park	1	1	0			
Williams, Harry G., Montrose House	1	8	0			
*Williams, Vincent, 17, Curzon Park	1	1	0			
Wood & Son, Thomas, Bridge Street	1	1	0			
*Wright, Mrs. Harold H., 3, Dee Hills Park	3	3	0			
Wright, Leonard, Newgate Street	1	1	0			
Carried to Summary ...	538	9	6	6	6	0

CHESHIRE (see also L.D.A., page 100).	£	s.	d.	£	s.	d.
Allman, E., Eccleston	1	1	0			
A.O.F. Court Delamere	1	10	0			
Anonymous	2	2	0			
Ashton Hayes, Court 4784, A.O.F.	2	1	0			
Audlem Joint Hospital Committee	1	1	0			
Baillie-Hamilton, Lady Ruth A., Arderne Hall, Tarporley	1	1	0			
Barbour, Richard, Bolesworth, Tattenhall	13	6	8			
Barbour, Mrs., Broxton Old Hall	4	4	0			
Barnston, Miss Joanna, Crewe Hill, Farndon	2	2	0			
Bate, Thomas H., Stanney Grange, Whitby	10	10	0			
Bates, Major A. G., Millbank, Tattenhall	2	2	0			
Bates, Lieut.-Col. D. H., Chorlton Hall, Malpas	2	2	0			
Carried forward ...	43	2	8	—	—	—

CHESHIRE—*continued* (see also L.D.A., page 100).	Infirmary. £	s.	d.	Con. Fund. £	s.	d.
Brought forward ...	43	2	8	—	—	—
Beckett, C. M., Wicksted, Whitchurch	2	2	0			
Beckett, Mrs. C. M., Wicksted, Whitchurch	2	2	0			
Benn, J., J.P., Newton Green	1	1	0			
Bennett, J. H. E., "Hillside", Circular Drive, Heswall	0	10	6			
Bibby, Mr. and Mrs. A. H., Thornton Hall, Childer Thornton	2	2	0			
Blencowe, Mrs., Backford Vicarage	2	2	0			
Bridge Colour Co., Ltd., Stalybridge	2	2	0			
British Dyestuffs Corporation, Ltd., Ellesmere Port	5	5	0			
British Insulated Cables, Ltd.	5	5	0			
Broad Lane School, Nantwich	3	3	0			
*Brooke, R. H., Ashton Grange	3	3	0			
Brotherton, Mrs. J., Elm Cottage, Helsby	2	0	0			
Burnell & Co., Ellesmere Port	2	2	0			
Burton, Mrs. J., Tilston Hayes, Weaverham	1	1	0			
Bushby, G. C., Sibbersfield Hall, Churton	6	5	0			
Bushell, Mrs. H. Edgar, Golborne Manor, Hatton Heath	1	1	0			
Cheshire County Council, Public Assistance Com.	5	5	0			
*Cholmondeley, Marquis of, Cholmondeley Castle...	10	10	0			
Clayton, C.B.E., M.P., Sir Christopher, Crabwall Hall, near Chester	2	2	0			
Clayton, Lady, Crabwall Hall, near Chester	2	2	0			
*Clegg, W. G., "Abbeywood", Delamere	5	5	0			
Collins, J. F., 267, Alton Street, Crewe	1	1	0			
Court "Wych Malbank", 663, A.O.F. (per H. Whitlow)	2	2	0			
Court Wrenbury, No. 769, A.O.F. (per John T. King)—Adult Order	2	2	0			
Juvenile Order	3	3	0			
Crewdson, R. Russell, The Grange, Delamere	2	2	0			
Crewdson, Mrs., The Grange, Delamere	2	2	0			
Crewe, The Most Honble. Marquess of	2	2	0			
Crewe Co-operative Friendly Society, Ltd., Market Street, Crewe	5	5	0			
Cullimore, Mrs. J., Christleton	2	2	0			
*Currie, Major W. G. T., Christleton Old Hall.....	5	5	0			
Daresbury, Lady, Walton	5	5	0			
Darsie, Miss K., Newton House	2	13	4			
*Davies, C. H., Oaklands, Hoole Road	5	5	0			
*Davies, H. E., Barnhill, Broxton	5	5	0			
Davies, T., Buck Farm, Willington, Malpas	1	1	0			
Davies, W. E., 7, Kelvin Grove, Newton Park ...	2	2	0			
Dean, Edward, Upton Mills	1	1	0			
Delamere, Right Hon. Lord	3	3	0			
Demetriadi, G. C., Manley Knoll, Manley	2	2	0			
Demetriadi, Mrs. G. C., Manley Knoll, Manley...	2	2	0			
*Dewhurst, Major Cyril, Tilstone Lodge, Tarporley	5	0	0			
Dobell, Oswald, Lea Hurst, Neston	1	1	0			
Dolphin, H. E., Stoneydale, Christleton	2	2	0			
Drury, Mrs. H. M., Fir Bank, Bunbury.....	5	0	0			
Carried forward ...	180	1	6			

ONE OF THE SIX WARDS IN THE ALBERT WOOD WING.

Photo by Chidley, Chester.

CHESHIRE—*continued* (see also L.D.A., page 100).	Infirmary. £	s.	d.	Con. Fund £	s.	d.
Brought forward ...	180	1	6			
Earle, A. B., The Old Hall, Puddington	5	5	0			
Eccles, A. G., Christleton Bank	2	2	0			
Egerton, Sir Philip H. B. Grey, Bart., Oulton Park, Tarporley	5	5	0			
Ellesmere Port Co-operative Society, Ltd.	10	10	0			
Ellison, W. Lee, Marbury Road, Vicar's Cross ...	1	1	0			
Evans, Mr. and Mrs. W. H., The Firs, Vicar's Cross	5	0	0			
*Fletcher, P. A., 6, Park Road, West Kirby	2	2	0			
Frodsham Trinity Men's Bible Class	1	10	0			
*Frost, Hugh K., Heron Bridge	2	16	0			
Gee, G. F., "Abbotsford", Cuddington	2	2	0			
Grant, Miss, 21, Samuel Street, Crewe	0	10	0			
†Gladstone, Miss Catherine, Manley Hall	3	3	0			
*Glazebrook, W. R., The Lydiate, Willaston	10	0	0			
Griffiths, Mrs. W. E., Cartref, Great Saughall...	1	1	0			
*Griffiths, William, "Highfield", Mouldsworth	2	2	0			
Harlock, Mrs., The Cottage, Nantwich	1	1	0			
Haworth, Alfred, "Ravelstone", Manley	5	0	0			
†Haworth, Miss Dorothy, "Ravelstone", Manley ...	1	1	0			
Hayman, Mrs. W. G., 5, Derby Place, Hoole	2	2	0			
†Helsby, Harry, Francis Row, Frodsham	2	2	0			
Heise, F. G., 33, Meols Drive, Hoylake	1	1	0			
*Heywood, H. A., Christleton Lodge	3	3	0			
Holt, Major Philip D., Yew Tree Farm, Bulkeley, Malpas	2	2	0			
Hoole Victoria Tontine Society	3	3	0			
Hope, the late C. E., Burton, Neston				1	1	0
Howard, Miss Elizabeth, Broughton Hall, Malpas	2	2	0			
Howard, Mrs., Penryn, Bruera	2	2	0			
Hutchinson, Mrs. A. F. B., Lower Hampton	1	1	0			
Jackson, Dr. A. R., Westcote, Hoole Road	1	1	0			
Jackson, Mr. and Mrs. W., Leighton Court, Neston	2	2	0			
Johnson, Eric, Ashton Hayes	3	0	0			
Johnson, Mrs. Ernest, Ashton Hayes	5	5	0			
Johnson, Michael A. T., Sculshaw Lodge, Knutsford	3	3	0			
Johnston, Mrs. G. J., Little Paddock, Christleton	1	1	0			
*Johnston, Mrs. H. G., J.P., Raby House, Willaston	2	2	0			
Jones, Mrs. H. Beresford, Upton Heyes	2	2	0			
Jones, Mrs. and the late Mr. W. Carstairs	3	3	0			
Jones, Mrs. C. W. Willding, Hampton Old Hall, Malpas	1	1	0			
†Jones, Frederick, 14a, Sandon Road, Newton	1	1	0			
Kerr, Mrs. Basil, Eccleston Paddocks, nr. Chester	2	2	0			
Knibb, Miss Annie, Norland, Hartley Road, Altrincham	1	8	0			
Knight, Mrs. Leslie, The Grove, Thornton Hough	0	10	0			
Carried forward ...	289	11	6	1	1	0

CHESHIRE—*continued* (see also L.D A., page 100).	Infirmary. £	s.	d.	Con. Fund. £	s.	d.
Brought forward ...	289	11	6	1	1	0
Langley, G. E. D., Greysfield, Great Barrow	5	0	0			
Lever, Miss E., Hesketh Grange, Thornton Hough	1	1	0			
Lever, Miss A., Hesketh Grange, Thornton Hough	1	1	0			
Lowrey, Rev. H., "Brampton", Wellington Road, Nantwich	1	1	0			
Malcolm, Mrs.	1	1	0			
Malpas General Charities (per H. Eaton Mercer)...	5	0	0			
†Moore & Brock, Ltd., Baron's Quay, Northwich....	2	2	0			
Morris, J., Ravenscar, Helsby	1	1	0			
Morris, Mrs. J., Ravenscar, Helsby	1	1	0			
Morris, P. V., Elm Bank, Christleton	2	2	0			
Mottershead, H., Ferndale Farm, Farndon	1	1	0			
Nantwich U.D.C.	6	6	0			
Newport, Mrs. C., Upton Heath	1	1	0			
*Nicholson, Mrs. C. M., Mollington	2	16	0			
Nield, C. E., Upton Grange	2	2	0			
Nield, J., Bulkeley, Malpas	2	2	0			
Nield, Mrs. J., Bulkeley, Malpas	1	1	0			
Northwich U.D.C.	6	6	0			
Okell, Mrs. J., The Croft, Great Barrow	2	2	0			
Parker, Rev. the Hon. A. R., Maesfen, Malpas ...	2	16	0			
Parker-Jervis, Mrs. E. D., Farndon Hall	1	1	0			
Park-Yates, Mrs., Ince Hall, Birkenhead	2	16	0			
Paterson, Mrs., The Acres, Upton Heath	2	2	0			
Paul, Mrs., Hoole House	3	3	0			
Paul, the late W. H., Oxton Lawn, Biirkenhead	3	3	0			
Pennington, W. F., Hatton Heath Farm	2	2	0			
Poole, Mrs. G. M., Marbury Hall	2	2	0			
*Porritt, Edward, Christleton Grange	5	5	0			
Prestwich, Miss L., Tirley, Tarporley	2	19	6			
Price, Enoch, Church Farm, Stoak	2	2	0			
Ratcliff, J., Newton Grange	0	10	6			
Read, Mrs. E. R., Stillington, Hoole Road	1	1	0			
Reid, the late Arthur A. A., Wervin Hall	5	0	0			
Richards, Mrs. Whitmore, "Woodfield", Hoole	2	2	0			
Richardson, G. T., Capenhurst Hall	2	2	0			
Richmond, Mrs., Vicar's Cross	1	1	0			
Roberts, R. Randall, The Chalêt, Mollington	2	2	0			
Rodgers, Robert, High Street, Frodsham	2	2	0			
Rome, Mrs., Mollington Banastre	2	2	0			
Runcorn R.D.C.	25	0	0			
Scrimgeour, Geoffrey C., The Patch, Newton.....	3	3	0			
Sidebottom, S., Littleton Hall	5	0	0			
Smith, E. Whitfield, "Woodbank", Church Road Upton, Birkenhead	1	1	0			
Carried forward ...	416	16	6	1	1	0

CHESHIRE—*continued* (see also L.D.A., page 100).	Infirmary. £	s.	d.	Con. Fund. £	s.	d.
Brought forward ...	416	16	6	1	1	0
Smith, Mrs. C. M. C., Tattenhall	0	10	6			
St. George, G. P.	5	0	0			
Tarvin R.D.C.	10	10	0			
†Tarvin Women's Institute	1	1	0			
Taylor, Cecil R., Brook Hall, Tattenhall	2	2	0			
Taylor, Hugh G., The Lodge, Guilden Sutton	2	2	0			
Thornton, Jas. H., East Bank, Frodsham	5	5	0			
Tollemache, The Rt. Honble. Lord, Peckforton Castle, Tarporley	5	5	0	2	2	0
Tollemache, Henry J., Dorfold Hall, Nantwich...	5	5	0			
Tomkinson, Major C. W., Willington Hall, Tarporley	6	6	0	3	3	0
Tomlinson, Miss, Tattenhall	1	1	0			
Twinning, J., Delamere Cottage, Manley	1	1	0			
*Tyrer, Alfred, Plas Newton	3	3	0			
*Tyrer, Mrs. Alfred, Plas Newton	5	5	0	1	1	0
Tyrer, Mr. and Mrs. A. K., Newton Hall	2	2	0			
Vernon, W., Bickerton	2	2	0			
Vosper, G. L., "Heathcote", Heswall	1	1	0			
Walker, Miss A. S., Brindley, Middlewich Road, Sandbach	2	2	0			
Waterfall, Chas., Dalmeny, Shavington Avenue, Newton	1	1	0			
Watkin, D., The Warren, Moston	2	2	0			
Watkin, J., Panton Road, Hoole	1	1	0			
Webster, Rev. J., Wrenbury Vicarage, Nantwich	1	1	0			
West, P., Field House, Newton-by-Chester	2	2	0			
*Westminster, His Grace the Duke of, Eaton Hall...	33	6	8			
†Whineray, Mrs. A. L., The Beeches, Great Saughall	2	2	0			
Whittall, Mrs., "Murrayfield", Heswall	2	2	0			
Wignall, F. W., The Rookery, Tattenhall.....	5	5	0			
Wilbraham, Sir P. W. Baker, Bart., Rode Hall, Scholar Green	1	1	0			
Wilbraham, Major G. H., Delamere House Northwich	5	5	0			
Williams, T., The Grange, Wrenbury	1	1	0			
Williams, William, The Croft, Newton-by-Chester	2	2	0			
Wilson, Mrs. Hubert, Barmere, Whitchurch	2	16	0			
Wilson, Colonel Hubert M., Barmere, Whitchurch	2	2	0			
†Winterbottom, Mrs., Tilstone House, Tarporley ...	2	12	6			
Wrenbury Branch British Legion and United Services Fund Benevolent Committee	3	3	0			
Youde, W. F., The Croft, Great Saughall	2	2	0			
Carried to Summary ...	550	7	2	7	7	0

DENBIGH (see also L.D.A., page 101).	Infirmary. £	s.	d.	Con. F £	s.	d.
Arrowsmith, P. R., The White House, Gresford ...	1	1	0			
*Beausire, J. P., Tirllanerch, Carrog	5	5	0			
Best, Capt. W., Vivod, Llangollen	2	16	0			
Bolton, E. J., Rossett Hall	2	2	0			
Fenwich-Palmer, Colonel R. G., Cefn Park, Wrexham	2	2	0			
Gossage, Mrs. H. F., Gerwyn Hall, Marchwiel, Wrexham	5	5	0			
Graham, Sir J. Crosland, Clwyd Hall, Ruthin ...	2	2	0			
Gresford United Charities (per G. H. F. Robertson)	26	5	0			
Hughes, Col. H. B. L., Kinmel Manor, Abergele	2	2	0			
Humphrey, W. T., Maelor House, Acrefair	1	1	0			
†Kay, Chas. C., 8, Highfield Road, Colwyn Bay ...	1	1	0			
Kelly, T. J., Pulford, Wrexham	1	1	0			
Llangollen Cottage Hospital	2	2	0			
Lowther, Bt., Sir Chas. B., Erbistock Hall, Overton Bridge, Wrexham	3	3	0			
Loyal Earl Grosvenor Lodge, Pulford	1	1	0			
McDonald, Dr. Flora, Cefn Kynaston, Cefn Mawr	1	1	0			
McDonald, Dr. G., Cefn Mawr, Ruabon	1	1	0			
Naylor-Leyland, Sir E. and Lady, Nantclwyd Hall, Ruthin	5	5	0			
North Wales and Chester Credit Traders' Society	5	5	0			
North Wales Employers' Mutual Indemnity Co., Ltd.	5	5	0			
Ormrod, Oliver, Pickhill Hall, Wrexham	2	2	0			
Richardson, J. E., "Rowanbrae", Rhos-on-Sea ...	1	1	0			
Richards, Mrs. S., Glascoed, Llangollen	1	1	0			
Roberts, Edward, Llanfynydd, Wrexham	2	2	0			
Rose, Mrs. W. R., The Llyndir, Rossett, near Wrexham	2	2	0			
Rowland, Rev. J. C., 31, Second Avenue, Llay ...	1	0	0			
Ruthin and District British Legion and United Services Fund	2	2	0			
Scott, Mrs., The Gwasted Hall, Wrexham	10	0	0			
*Swetenham, Mrs. E. Wilson, Cam-yr-Alyn, Rossett	2	2	0			
†Summers, S., Darland Hall, Rossett	5	0	0			
Watkin, Mrs., The Old Rectory, Marchweil	1	1	0			
Carried forward ...	105	19	0	—	—	—

	Infirmary. £	s.	d.	Con. Fund £	s.	d.
DENBIGH—*continued* (see also L.D.A., page 101).						
Brought forward ...	105	19	0	—	—	—
*Watson, Lieutenant-Colonel Campbell N., D.S.O., Trevallyn, Rossett	10	10	0			
Williams, Capt. R. H. Guest, Yr'Ackery Farm, Rossett	1	1	0			
Williams-Wynn, Miss, Twining Hall, Overton Bridge, Wrexham	2	2	0			
Wynn, A. W., Rhianfa, Ruabon	1	1	0			
Wynn, Sir Herbert L. Watkin Williams, Bart., Wynnstay Park, Ruabon	3	3	0			
Carried to Summary ...	123	16	0	—	—	—

FLINT.

Anonymous	2	16	0			
Attwood, George, Beaconsfield Street, Shotton (2 years)	4	4	0			
*Bankes, Sir John Eldon, Soughton Hall, Northop	2	2	0			
Bennett, T. B., Dee View, Connah's Quay	2	2	0			
†Bentley, G. H., Aston Bank Farm, Queensferry ...	1	1	0			
Bottomley, Cyril, Wepre Drive, Connah's Quay...	1	1	0			
Bryan, George, 23, Chester Road, Buckley	3	10	0			
1st Buckley G. F. S. Girl Guides	1	1	0			
Buckley Colliery Co., Ltd.	5	5	0			
Buckley Constitutional Club	2	2	0			
Buckley Co-operative Society, Ltd.	5	5	0			
Buckley Junction Metallic Brick Co., Ltd.	3	3	0			
Buckley U.D.C.	4	4	0			
Buckley, Wm., Hafod, Mold	4	4	0			
Buddicom, Mrs., Penbedr, Nannerch	1	1	0			
Burke, Rev. Canon R., The Presbytery, Holywell...	1	1	0			
Connah's Quay Gas Co., Ltd.	3	3	0			
Coppack, Thos. & Co., Shipowners, Connah's Quay	2	2	0			
Cork, Miss, The Rectory, Hawarden	1	1	0			
Culm, J., "Heathdale", Elm Grove, Rhyl	1	1	0			
Davies, A. F., Broad Oak, Broughton	2	2	0			
Davies-Cooke, the late Mrs., Gwysaney, Mold	2	2	0			
Davies-Cooke, P. T., Gwysaney, Mold	2	2	0			
Davies-Cooke, Miss, Bryn Alyn, Mold	1	8	0			
Deeside Chamber of Trade, 161, High Street, Connah's Quay	2	2	0			
Ewloe Place Co-operative Society	2	2	0			
Flint and Oakenholt Co-operative Society, Ltd. ...	10	10	0			
Flint, Borough of	5	5	0			
†Flint Conservative Club	2	2	0			
Flintshire Constabulary	5	5	0			
Carried forward ...	86	9	0	—	—	—

FLINT—*continued.*	Infirmary. £	s.	d.	Con. Fund £	s.	d.
Brought forward ...	86	9	0	—	—	—
*Gladstone, Miss Constance, The Red House, Hawarden	6	6	0			
*Gladstone, Miss Evelyn, The Red House, Hawarden	3	3	0			
Globe, B. T., Bryn Tirion Park, Hope	2	2	0			
Green, Morton B., Olive Villa, Mold Rd., Connah's Quay	1	1	0			
Grosvenor Chater & Co., Ltd., Abbey Paper Mills, Holywell	2	2	0			
Hawarden and District Co-operative Society (per G. Millington)	2	2	0			
Hawarden N.W. and W.C. Voluntary District of Ancient Shepherds	5	5	0			
Howard, Mrs., Wigfair, St. Asaph	2	12	10			
Hutchings, W. N. (J.P.), Glanyrafon, nr. Mold ...	2	16	0	2	2	0
Jeacock, H. E., Meliden, Prestatyn	2	16	0			
Johnson, H. B., Wepre Drive, Connah's Quay ...	1	1	0			
Jones, Rev. H. I. K., The Vicarage, Bagillt	1	1	0			
Jones, J. C., 33, Liverpool Road, Buckley	1	1	0			
Jones, J. T., Town Hall, Mold	2	2	0			
Jones, W. H., 24, Ryland Street, Shotton	2	2	0			
Jones, Thomas, Fern Leigh, Brunswick Road, Buckley	2	2	0			
Mancott Conservative Club	1	1	0			
†Miller, William, Bryn Lodge, Prestatyn	1	1	0			
Mold Cottage Hospital	2	2	0			
Mold Urban District Council	21	0	0			
Morgan, William, Maine Terrace, Flint	1	1	0			
Mortimer, Frank, Golden Grove, Llanasa	1	1	0			
North Wales Paper Co., Ltd., Oakenholt, Flint...	7	7	0	3	3	0
Owen, Mr. and Mrs., Friar's Gap, Hawarden	2	2	0			
Phillips, Mrs., Rhuâl, Mold	1	1	0			
†Platt, James, Highfield Hall, Northop	5	0	0			
Prestatyn and District Tontine Society (per G. Williams)	2	2	0			
Pochard, Very Rev. Dean J. J., The Presbytery, Bryn Merlyn, Bagillt	1	1	0			
Poulson, E. D., Leeswood Old Hall	2	2	0			
*Powell, E. S., "Vron", Meliden Road, Prestatyn...	2	2	0			
Queensferry and District Co-operative Society (per E. R. Marshall)	8	8	0			
Railway Men's Mutual Aid Society, Shotton (per G. Owen)	3	3	0			
Sealand R.A.F. Charity Fund, No. 5 F.T.S. (per Wing Commander Cunningham)	6	6	0			
Carried forward ...	194	3	10	5	5	0

FLINT—*continued.*	Infirmary. £	s.	d.	Con. Fund. £	s.	d.
Brought forward ...	194	3	10	5	5	0
Shotton Conservative Club	3	3	0			
Simmons, William, Holly Bank, Buckley	1	1	0			
Summers, the late Mrs., Emral Hall, Worthenbury	5	5	0			
Tarran, J. N., 77, Liverpool Road, Buckley	0	5	0			
Taylor, Mrs., Colomendy, Mold	2	2	0			
*Vernon, Miss, Bryngwyn Hall, Caerwys	2	2	0			
Walker, C., Ashton Villa, Shotton	1	1	0			
Waln, Mrs., Fron Hall, Mold	4	4	0			
Waln, Miss R., Fron Hall, Mold	2	2	0			
Waln, V. D., Fron Hall, Mold	1	1	0			
Williams, Cornelius, Hill Farm, Liverpool Road Buckley	1	1	0			
Williams, Mrs., "Tremafon", Oakenholt	0	10	0			
Williams, Mrs. Humphrey, Warren Hall, Broughton	5	5	0			
Yates, Mrs., Cilcen Hall, Mold	7	7	0			
Younghusband, K., "Oakmere", Hawarden	1	1	0			
Carried to Summary ...	231	13	10	5	5	0
OTHERS.						
Ash Parish, Shropshire	5	5	0			
*Banks, J., Hallow Park, Worcester	7	0	0			
Barber, Mrs. J., 4, West Avenue, Stoke Park, Coventry	1	1	0			
Bennett, Miss Nevitt, Shotwick Cottage, Matlock Bridge	2	2	0			
Bent's Brewery Co., Ltd., Liverpool	1	1	0			
Blandford, Mrs., Felix Holme, Sylvan Road, Upper Norwood	1	1	0			
Bronington Welfare Committee, Whitchurch	5	5	0			
Burton, Mrs., Eryl Aran, Bala	3	3	0			
Carr, Miss H., Min-y-Don, Arthog, Merioneth	0	10	0			
Carroll, A. J., Avenida Roque Saene Pena 671 Buenos Aires	1	1	0			
Cheshire Automobile Club, 106, India Buildings, Liverpool	8	8	0			
Cheshire Lines Committee	5	5	0			
*Crossley, Lady, Combermere Abbey, Whitchurch...	10	0	0			
*Dennis, J. Edgar, "Sishes End", Stevanage, Herts.	2	2	0			
Dugdale, Mrs., Terrick Hall, Whitchurch	1	1	0			
East Lancs. T.B. Colony, 3, St. James' Square, Manchester	2	2	0			
Evans, Sons, Lescher & Webb, Ltd., 56, Hanover Street, Liverpool	1	1	0			
†Evans, T. A., Belton Road, Whitchurch	2	2	0			
Carried forward ...	59	10	0	—	—	—

OTHERS—*continued.*	Infirmary. £	s.	d.	Con. Fund. £	s.	d.
Brought forward ...	59	10	0	—	—	—
Gibb, Miss A. H., Harrold Lodge, Morte Hoe, N. Devon	1	1	0			
Great Western Railway Company	15	15	0			
*Hayes, Mr. and Mrs. G. W., Upton Grey House, Basingstoke, Hants.	7	7	0	3	3	0
*Illingworth, F. H., Wirswall Hall, Whitchurch ...	5	5	0			
†Irvine, W. Fergusson, Brynllwyn, Corwen	2	2	0			
Jones, His Honour Judge Austin Ll., 4, Elm Court, Temple, E.C.4	2	2	0			
Jones, Mrs. M. Catherall, Bryn Hyfryd, Dinas Mawddwy, Mer.	1	1	0			
Kenyon, The Lady, Gredington, Whitchurch	3	4	5			
Leroy & Co., F., Gordon Street, Lower Broughton, Manchester	1	1	0			
Loyal Good Samaritan Lodge 1997, M.U.I.O.O., Whitchurch	6	6	0			
McColl, Dr. R. B., The Cumbers, Hanmer	2	2	0			
Muirhead & Willcock, Ltd., 4, Victoria Street, Manchester	2	2	0			
Pattinson, A. E., 21, Croxteth Road, Liverpool....	2	2	0			
*Potts, Miss C. L., Cae Gwyn, Caernarvon	1	1	0			
Prudential Assurance Co., Ltd.	45	0	0			
*Rigg, Morden, High House, Kendal	1	1	0			
Roberts, Mrs. Geo. J., The Laurels, 57, Breakspears Road, Brockley, S.E.4	1	1	0			
Scott, Miss B., 38, Dunchurch Road, Rugby	0	10	6			
Shepheard, Miss, 9, Herbert Road, Alumhurst Road, Bournemouth	1	8	0			
*Simpson, Ricardo, Garstons, Sparsholt, Winchester	2	2	0			
Sumner, Rev. C. L. H., Kelvin, Church Avenue, Sidcup, Kent	1	1	0			
Thom, A. A., Whitewell Lodge, Whitchurch	1	8	0			
Threlfall's Brewery Co., Ltd., Liverpool	5	5	0			
Verdin, D.L., J.P., Lt.-Col. R. N. H., Garstone, Weobley, Herefordshire	7	0	0			
Whitewell Charities, per T. W. Godsal, The Beeches, Redbrook-Maeler	1	1	0			
Carried to Summary ...	178	18	11	3	3	0
Grand Total ...	£1623	5	5	£22	1	0

SUMMARY.

	INFIRMARY.				CON. FUND			
	No. of Subscribers	Amount			No of Subscribers	Amount		
		£	s.	d.		£	s.	d.
Chester	193	538	9	6	5	6	6	0
Cheshire	176	550	7	2	4	7	7	0
Denbigh	36	123	16	0	—		—	
Flint	78	231	13	10	2	5	5	0
Other	43	178	18	11	1	3	3	0
	526	1623	5	5	12	22	1	0

MOTORISTS' ASSOCIATION.

ANNUAL SUBSCRIPTIONS.

	£	s.	d.
Bentley, George H., Aston Bank Farm, Queensferry	0	5	0
Brooks, W. L., Park Garage, Pulford	0	5	0
Brown, J. Russell	0	7	6
Carlux Hire Service, Nicholas Street, Chester	0	5	0
Charmley, Arthur H., 24, St. Anne Street, Chester	0	5	0
Eckersley, H., 3, Abbot's Grange, Chester	0	5	0
Kelly, D. G., Dunham Hill	0	5	0
Littler, E. H. T., Plas Mancott, Hawarden	0	7	6
Morgan, J. F., 28, Liverpool Road, Chester	0	5	0
Posnett, C. C., The Mount, Runcorn	0	5	0
Rae, A. G., "Rutland", Gayton, Heswall	0	7	6
Roberts, Norris, Ivyholme, 17, Chester Road, Saltney	0	5	0
Scott, J. A. R., 35, Mount Pleasant, Saltney	0	5	0
Serck Radiator Co., Kaleyards, Chester	0	5	0
Shand, Miss E. F., Marlstone Lodge, Lache Lane, Chester...	0	5	0
Shand, W. R. W., 33, Curzon Park, Chester	0	5	0
Stone, William J., Drome Garage, Queensferry	0	5	0
Storrar, James, Newgate Street, Chester	0	5	0
Swetenham, Mrs. E. W., Cam-yr-Alyn, Rossett	0	5	0
Saville, Ft. Lt. W. A. B., R.A.F., Sealand	0	5	0
Turner, Miss, The Oaklands, Hooton	0	5	0
Walford, H., Ash Grove, Hawarden	0	7	6
Watkin, T. L., Sealand Road, Chester	0	7	6
Weinholt, A., Premier Cafe, Cheadle	0	10	0
	£6	17	6

DONATIONS.

(See also page 102).

	£	s.	d.
John Summers & Sons, Ltd.	650	0	0
Cheshire Regiment, The Castle (Half Nun's Field Car Parking Fees, Chester Races)	35	12	8
Sale of Silver Paper	34	4	8
Clements, F. M., Norman Road, Wrexham (for Repairs to Main Staircase)	26	12	6
N.A.L.G.O., in conjunction with "Help Yourself" Society	26	5	0
Prestatyn Hospitals and Charities Fund	26	5	0
Evans, Montague (Owner of Winner of Chester Cup)	25	0	0
H.H. The Maharajah of Rajpipla, K.C.S.I. (Owner of Winner of Chester Vase)	25	0	0
Reid Walker, Mrs., Cassia, Winsford	25	0	0
St. Bridget's and St. Martin's Parochial Charities	21	0	0
Chester General Charities	20	0	0
Okell, Oswald, "Downswood", Abbot's Park	20	0	0
"A.O.S." (for Artificial Sunlight Department)	15	15	0
Iron Trade Employers' Insurance Association, Ltd.	15	0	0
Owen Jones' Charities	15	0	0
Pulford and Poulton Social Committee	12	1	4
McCay, A. W., 9, King Street, Chester	10	10	0
Wright, Mrs. H. H., Dee Hills Park, Chester	10	10	0
The Directors, Crosville Motor Services, Ltd.	10	10	0
City of Chester Lodge, I.O.O.F., M.U.F.S.	10	0	0
Nantwich and District Cottage Hospital	10	0	0
St. John's Parochial Charities	10	0	0
Penymynydd Social Committee (Balance of Funds)	10	0	0
Hunter Street Central School—Staff, Scholars, Some Old Girls, Miss Kynnersley, Miss Moulton, Mr. and Mrs. Long, Mr. and Mrs. Crewe, of Manchester, Mrs. Jones and Mrs. Whitworth—"In Memoriam, late Miss M. E. Davies"	7	0	0
Collections on Race Days	6	2	7
Russell, Dr. W. J. A., "The Limes", Hoole Road	5	5	0
Seddon, Mrs. C., 31, Liverpool Road, Chester	5	5	0
Chester Post Office, Fines and Gains Fund	5	0	0
River Dee Fishery Board	5	0	0
Storey, J. H., Darwen and Mostyn Iron Co.	5	0	0
"A Grateful Patient"	3	10	0
Chester Y.M.C.A., Guild of Social Service	3	3	0
Helsby Golf Club	3	3	0
Newmarket Workingmen's Tontine Society	3	3	0
St. Oswald's Parochial Charities	3	0	0
Crewe and District Hospital Fund	2	2	0
Hawarden Old Scholars' Re-union Committee	2	2	0
Head Postmaster and Staff, Mold P.O.	2	2	0
Joseph, J. A., Bron-y-garth, Liverpool Road	2	2	0
Mulcaster & Co. (Contractors) Crewe	2	2	0
Parry, R. F. S., 1, Lumley Road, Chester	2	2	0
Carried forward	1131	9	9

Brought forward ...	1131	9	9
Pickerill, H., Birch House, Nantwich	2	2	0
Whitchurch and Malpas Post Office Staffs	2	2	0
Chester Co-operative Society (towards Artificial Sunlight Department	2	1	0
Healey, W. F., Market Street, Chester	2	0	0
West, A., 92, Meredith Street, Crewe	2	0	0
Wooley, Mrs., Mersey Bank Farm, Hapsford	2	0	0
McGovern, T., Newtown, Little Neston	1	17	6
Lowe, Miss Edith, 8, West Lorne Street, Chester	1	5	0
Couston, Dr. A. G., Chorlton Hall, Backford	1	6	0
Hargreaves, C., M.R.C.V.S., Sealand Bank, Chester	1	4	0
Anonymous, "A Token of Gratitude"	1	1	0
Christleton Grange Bowling Club	1	1	0
Cotgreave, Mrs. J., 7, Water Tower Street, Chester	1	1	0
Hanmer Women's Institute	1	1	0
Hewitt, G. F., Plasterion, Buckley	1	1	0
Leek G.U.O. Oddfellows	1	1	0
Thomas, the late A. E., 16, Black Friars, Chester	1	1	0
Tudor, E., Bank House, Weston Rhym, Oswestry	1	1	0
Tushingham Parish Charities	1	1	0
Connah, William, Honey Hill, Hawarden	1	0	0
Hill, Mrs. E., 54, Bold Street, Runcorn	1	0	0
Johnson, T. W., 24, Denver Avenue, Crewe	1	0	0
Thelwell, T., Well Street, Malpas	1	0	0
Young, John W., Norton House Farm, Baddiley	1	0	0
Denmen, John, Claremont Private Hotel, Douglas	0	15	0
Jenkins, H. A., 33, West Lorne Street, Chester	0	10	6
Patrons of Queen Hotel Smoke Room	0	11	6
Fazakerley, Mr., 84, Clare Avenue, Hoole	0	10	6
"A Couple of Bowlers"	0	10	0
Evans, Mrs. E., Pentrefynnon Cottages, Whitford	0	10	0
Hazleden, J. H., "Willowdene", Upton Park	0	10	0
Partington, J. T., "Corra Lynn", Vicar's Cross	0	10	0
Rose, Mrs., 30, Stanlow Road, Ellesmere Port	0	10	0
Williams Samuel, 43, Queen Street, Ellesmere Port	0	10	0
Erasmus, Mr. and Mrs. D., 6, Trelawney Avenue, Flint	0	7	6
Fleet, James, Heron Bridge	0	5	9
Tudor, H. M., 11, Carrick Road, Curzon Park	0	5	6
Bolland, Mrs., 5, Dock Street, Ellesmere Port	0	5	0
Jones, Mr. and Mrs. G., Backwood Lodge, Neston	0	5	0
Norton, Miss D., 2, Fletcher's Row, Halton	0	5	0
Jones, Fred, 24, Jubilee Road, Wrexham	0	5	0
Noyes, Mrs., Hoole	0	5	0
Rowlands, Mrs. C., Hockenhull Lane, Tarvin	0	5	0
Roberts, Miss, Corwen	0	5	0
Street, Rev. F. W., Mold Road, Gwersyllt	0	5	0
Sheen, Mrs. (for John S. Sheen)	0	5	0
"Anonymous"	0	2	6
Anonymous "Fines"	0	2	6
Bebbington, Mrs. J., Hurst Green Farm, Norbury	0	2	6
Radcliffe, Mr., Manchester	0	2	6
Anonymous	0	2	0
Radcliffe, C., The College, Chester	0	1	6
	£1173	1	0

ENTERTAINMENTS.

		£	s.	d.
Buckley Amateur Pantomime Company		184	0	9
Mrs. Parker, Ellesmere Port :				
Proceeds of Pantomime	121 0 3			
Bowling Handicap—Prince's Hotel	2 8 0			
Bowling Handicap—Station Hotel	1 4 6			
		124	12	9
Chester Football Club : Donation from Trial Match Receipts		100	0	0
Chester Training College—Students' Rag		80	0	0
Deeside Dramatic and Comedy Co. (Half Proceeds of Pantomime, Connah's Quay)		70	12	3
Frodsham Ball Committee		43	7	9
Leeswood Carnival Committee (Half Proceeds of Carnival)		28	16	5
Chester Royal Infirmary—Annual Angling Competition		28	16	4
Frodsham Whist Club		25	10	0
Westminster, His Grace the Duke of (Charges for Viewing Gardens)		25	0	6
Northop and District Effort :				
Northop Whist Drive and Dance	12 8 0			
Soughton Whist Drive and Dance	11 13 2			
		24	1	2
Eccleston Recreation Committee (Whist Drive and Dance)		24	0	0
Chester Curzon Park Golf Club Exhibition Golf Match		22	6	3
The late Rt. Hon. Lord Gladstone of Hawarden—Charges for Viewing Old Castle and Gladstone Museum		19	3	9
Saltney Ferry and Mold Junction L.M. & S. Railway Employees' Annual Sports		18	10	2
Penyffordd Players (Proceeds of Entertainment)		17	17	0
Connah's Quay Rose Queen Festival		17	0	0
Helsby Dramatic Society		15	0	0
Crosland Taylor Bowling Handicap Committee		12	2	0
Tattenhall Whist Drive and Dance		10	0	0
Chester Cavendish Whist Club		10	0	0
L.M.S. Railway Horticultural Society		9	2	9
Dee House Convent Carol Party		8	10	4
Allan Morris & Co., Ltd., Competition organised at Cheshire Agricultural Show		7	3	4
Hoole Alexandra Park Bowling Club		5	14	2
Carried forward		931	7	8

Brought forward ...	931	7	8
Gaumont Palace Celebrity Concert	5	12	9
Chester Autumn Sports Committee	5	5	0
National Children's Home and Orphanage—Frodsham Branch—Proceeds of Carol Singing	5	0	0
John Summers & Sons, Ltd—Foundry Trip Fund	5	0	0
Wilson, C. W., Robin Hood Hotel, Helsby—Apple Show and Bagatelle Handicaps	5	0	0
Overton (Frodsham) Memorial Hall Recreation Club (Half Proceeds, Bowling Handicap)	4	10	0
Chester Glee Club (Smoking Concert Collection)	4	6	6
Tryddyn Fete Committee (Part Proceeds of Fete)	4	0	0
Buckley Congregation Church Young People's Guild, Dramatic Play	3	6	8
Cherry Grove Bowling Club Handicap	2	18	0
Stoak and Stanney Village Hall Committee	2	15	6
Tarvin Zion Methodist Chapel (Proceeds of Concert)	2	7	0
Cynwyd Sports and Sheep Dog Trials	1	1	0
	£982	10	1

BOXES

	£	s.	d.
Front Hall	8	6	5
Casualty Department	3	5	6
Stafford Hotel, Chester	1	17	5
Grosvenor Hotel, Chester	0	15	1
Mrs. Clubbe, Swear Box	0	13	0
Harrison, Mr. G., Buckley	0	10	3
	£15	7	8

CHILDREN'S WARD COT FUND.

Schools.		1933. £ s. d.	1934. £ s. d.	1934. £ s. d.
Cherry Grove ...	B.		2 15 0	
,, ...	G.		5 0 0	
,, ...	I.		4 10 0	
St. Paul's ...	B.		— —	
,, ...	G. & I. ...		3 3 0	
		7 8 0		15 8 0
Victoria Road ...	B.		— —	
,, ...	G. & I. ...		5 0 0	
St. Thomas' ...	G. & I. ...		— —	
Chester College ...	B.		2 0 0	
		6 0 0		7 0 0
Egerton Street ..	I.		0 7 1	
George Street ...	B.		— —	
Christ Church ...	G.		0 7 6	
,, ...	I.		0 15 0	
Grosvenor St. John's	B.		8 10 0	
,, ,,	G.		— —	
,, ,,	I.		— —	
		9 15 0		9 19 7
Hunter Street ..	G.	30 18 10		24 6 4
King's School ...	... ...	26 5 9		25 0 0
Love Street ...	G. & B.	11 6 0		9 5 0
City and County ...	B.	25 0 0		25 0 0
City and County ...	G.	25 0 0		25 0 0
St. Michael's ..	J.		— —	
St. Peter's ...	G. & I.		1 0 0	
Trinity	G. & B.		— —	
St. Mary's ...	J.		— —	
Handbridge St. Mary's	B.		10 0 0	
,, ,, ...	G.		— —	
,, ,, ...	I.		3 3 0	
		13 3 0		14 3 0
Bryan, George (collection from 11 friends)		— —		1 18 6
Chester Children's Festival ...	...	32 19 2		30 17 7
Farmer, Richard ...	... ...	25 0 0		25 0 0
Frodsham Union Church Sunday School		1 1 0		— —
Gaumont British Picture Corporation, Birthday Cake Competition ...		3 6 0		— —
Higher Kinnerton School ...	...	1 1 0		1 2 6
Kelsall Wesleyan Sunday School ...		0 6 0		— —
Murless, Charles B.	...	25 0 0		25 0 0
Queen School Union of Past and Present Pupils	...	25 0 0		25 0 0
R.A.O.B.	...	25 0 0		10 11 0
Smith, Master Derek	...	— —		0 2 6
The Deva Ladies (Proceeds of Concert)		27 10 0		22 5 3
Waverton Presbyterian Sunday School		1 10 0		2 10 8
Wilson, C.W., ...	...	5 5 0		5 5 0
Wrenbury Church Children's Gift Service		— —		0 6 7
Carried forward ...		337 14 9		305 1 6

	1933. £ s. d.	1933. £ s. d.	1934. £ s. d.	1934. £ s. d.
Brought forward	— —	337 14 9	— —	305 1 6
Alderley Edge, Guides & Brownies ...	0 2 6		0 9 2	
1st Aldford Guides	0 1 0		0 2 6	
1st Alsager Guides	— —		0 2 6	
Barlow, Miss	1 0 0		— —	
Bickerton & Malpas District Guides	0 10 0		— —	
Birkenhead South District Rangers Guides and Brownies ...	0 7 6		0 15 2	
2nd Bredbury Brownies	0 5 0		— —	
1st Castle Northwich Guides ...	— —		0 1 0	
Cheadle & Cheadle Hulme District Rangers, Guides and Brownies	0 12 6		— —	
Chelford Guides & Brownies ...	— —		0 8 0	
Cheshire Post Rangers and Guides	0 0 6		— —	
Chester, 1st and 2nd Lone Rangers and Guides	0 7 6		— —	
Chester Central District Guides ...	0 5 0		0 7 6	
Chester N. E. District Guides ...	0 4 3		— —	
Chester S. Dist. Rangers, Guides and Brownies	— —		0 3 9	
14th & 18th Chester Brownies ...	— —		0 1 6	
1st & 19th Chester Rangers ...	— —		0 5 0	
Collection at Empire Day Service in Cathedral	— —		3 13 0	
Cholmondely, Dowager Marchioness of	— —		2 2 0	
Congleton Rangers, Guides and Brownies	0 1 6		0 4 0	
Crewe and District Guides ...	— —		0 7 3	
Daresbury Dist, Guides & Brownies	— —		3 18 5	
Davenport District Guides ...	0 7 0		0 5 6	
Delamere District Guides ...	1 5 2		— —	
Ellesmere Port and District Guides	0 2 9		— —	
Ellesmere Port Parish Church Guides	0 1 0		— —	
1st Farndon Guides	0 5 0		— —	
1st Halton Brownies	0 1 0		— —	
Heaton Moor Rangers, Guides and Brownies	0 4 6		— —	
Heswall and District Guides ...	— —		0 3 3	
1st High Legh and Lymm Guides ...	— —		0 4 0	
5th Hoylake G.F.S. Guides and Brownies	— —		0 1 6	
Knutsford District Guides ...	0 6 9		0 6 3	
Macclesfield Guides Association ...	— —		2 2 0	
Macclesfield Guides, Rangers and Brownies	— —		0 8 6	
1st Malpas Guides	0 2 6		— —	
1st Marple Rangers	— —		0 5 0	
Marple & Romiley District G.G. Association	0 9 2		0 6 0	
2nd Middlewich Guides, Rangers & Brownies	— —		0 1 6	
1st Mobberley Rangers	— —		0 5 0	
Carried forward ...	7 2 1	337 14 9	17 9 3	305 1 6

	1933. £ s. d.	1933. £ s. d.	1934. £ s. d.	1934. £ s. d.
Brought forward ...	7 2 1	337 14 9	17 9 3	305 1 6
Nantwich District Rangers, Guides and Brownies	0 5 3		0 14 6	
N. E. Stockport District Guides ..	0 12 6		0 10 0	
North Wirral District Guides and Brownies	0 9 0		0 11 0	
Over St. Chad's G.G. Service ...	— —		2 0 8	
1st Prestbury Brownies	— —		0 7 6	
Portwood Rangers and Guides ...	0 1 0		— —	
Port Sunlight and District Guides	— —		0 6 6	
Runcorn and District Guides ...	— —		0 10 0	
1st Runcorn Rangers	— —		1 0 0	
Sandbach & Holmes Chapel District Rangers, Guides and Brownies	0 5 3		2 7 7	
1st Sandiway G. F. S. Guides ...	— —		0 11 0	
Stockport Rangers, Brownies and Guides	— —		0 3 9	
17th Stockport Guides	— —		0 7 6	
S.E. Stockport & District Guides ...	— —		0 4 0	
South Wirral District Guides	1 0 0		0 5 0	
Tranmere District Guides ...	— —		1 8 3	
Wallasey, W. District Guides ...	0 10 6		0 4 6	
Wallasey, E. District Guides ...	— —		0 11 6	
Whaley Bridge District Guides ...	— —		0 6 0	
Whitley 1st Guides and Brownies ...	0 5 0		— —	
Wilmslow Brownies & Styal Guides	0 10 0		0 2 6	
Winsford District Rangers & Guides	0 2 0		— —	
	— —	11 2 7	— —	30 1 0
		£348 17 4		£335 2 6

NURSES LECTURE ROOM.

HOSPITAL SUNDAY FUND,

	1933 £	s.	d.	1934. £	s.	d.
Acton, Woodhey Oratory	4	4	0	4	4	0
Aldford	6	19	4	7	1	2
Altami Methodist	2	16	6	2	12	0
Alvanley	3	7	10	4	4	6
Anonymous	1	10	0	—	—	
Ashton Hayes	10	4	1	6	13	2
Backford	4	0	9	4	10	0
Baddiley	2	5	0	2	8	8
Bagillt, St. Mary's	3	3	0	2	2	0
Bagillt Bethania Methodist ...	0	13	8	0	12	9
,, Ebenezer Methodist ..	0	15	7	0	19	0
,, Soar Methodist	0	12	9	0	10	3
Bangor Isycoed	3	3	0	3	3	0
Barrow	4	9	3	4	19	2
,, Methodist	1	1	0	1	1	0
Berea Baptist	—	—		0	6	0
Bickerton	5	14	5	5	13	6
Bistre	6	0	0	—	—	
,, Methodist	0	11	0	0	6	6
Bretton Methodist	—	—		0	17	2
Broughton	4	4	0	3	15	2
,, Presbyterian	—	—		0	5	0
,, Methodist	—	—		1	14	6
Brown Knowl Methodist	3	3	0	2	2	0
Bruera	4	0	0	5	0	0
Buckley	6	7	7	5	9	2
,, Good Shepherd, Drury ...	2	2	0	—	—	
,, Baptist	1	1	0	1	1	0
,, Congregational	8	12	0	5	0	0
,, Methodist Tabernacle ...	5	5	0	—	—	
Bunbury	5	3	5	5	13	9
Burleydam	—	—		4	4	0
Burton	9	10	6	8	10	5
Burwardsley	3	3	0	3	3	0
Caergwrle Presbyterian... ...	3	3	0	3	3	0
Caergwrle Welsh Congr.	—	—		0	12	6
Capenhurst	9	9	8	11	10	0
Cefn Bychan Welsh Baptist ...	—	—		0	10	0
Cefn Mawr Sion Welsh Baptist	—	—		1	1	0
Ceiriog Valley Presbyterian ...	—	—		4	10	2
Chester Cathedral	25	2	7	22	4	2
,, Christ Church	9	3	1	8	5	6
,, Holy Trinity and Blacon St. Chad's	4	1	5	5	8	4
,, St. Barnabas	1	15	0	—	—	
,, St. John-the-Baptist... ...	4	5	10	4	0	0
,, St. Mary's-on-the-Hill ...	3	6	6	2	6	0
,, St. Mary's-without-the-Walls	16	14	0	13	17	1
,, St. Michael's	5	0	0	3	0	0
,, St. Paul's & Mission... ...	12	9	6	13	15	6
,, St. Peter's	22	2	3	21	6	10
,, St. Francis' R.C.	6	0	0	7	0	0
,, St. Werburgh's ...	20	0	0	20	0	0
Carried forward ...	256	15	6	240	11	11

HOSPITAL SUNDAY FUND—*Continued.*

	£ s. d. 1933.	£ s. d. 1934.
Brought forward	256 15 6	240 11 11
Chester, Albion Park Welsh Congregational	2 0 0	1 5 6
„ Church of Christ ...	1 1 0	1 1 0
„ City Road Presbyterian ...	4 2 11	4 7 7
„ City Road Methodist ...	4 13 0	4 13 0
„ City Temple Methodist ...	1 13 4	— —
„ Friends Meeting House ...	0 16 0	— —
„ Garden Lane Methodist ...	0 15 0	0 15 0
„ George St. Methodist ...	3 3 0	3 3 0
„ Gt. Boughton Congr. ...	5 0 0	— —
„ Grosvenor Park Baptist ...	3 3 0	3 3 0
„ Handbridge Congr. ...	2 2 0	2 2 0
„ Matthew Henry Unit. ...	2 11 3	2 6 9
„ Newgate St. Presbyt. ...	1 11 9	2 6 6
„ Northgate St. Congr. ...	5 2 0	5 7 6
„ Queen St. Congr.	3 2 8	6 4 11
„ Queen St. Welsh Meth. ...	2 2 0	2 2 0
„ St. John St. Methodist ...	6 0 0	6 0 0
„ St. John Street Welsh „ Calvin. Meth.	5 5 0	— —
„ St. John's St. Welsh Presbyn.	— —	4 4 0
Christleton	8 0 0	5 13 11
Christleton Methodist	1 7 0	1 8 6
Churton, Miss Ida	2 2 0	— —
Coddington	2 2 0	2 2 0
Coedpoeth Welsh Meth.	— —	2 2 0
Connah's Quay, St. Mark's ...	10 0 0	10 0 0
Connah's Quay and Shotton Brotherhood	2 2 0	— —
Connah's Quay Welsh Congr. ...	2 2 2	— —
„ Methodist	10 12 6	6 14 0
Corwen	2 2 0	2 2 0
„ Evangelical Churches ...	8 5 2	8 2 3
Crewe Farndon Methodist ...	0 18 0	— —
Crewe and District Hospital Sunday Fund	6 6 0	6 0 0
Crowton	— —	3 3 0
Cynwyd Baptist	— —	0 6 6
Delamere	5 1 6	7 18 3
Dodleston	7 17 4	7 9 0
Dolywern Ainon Baptist	— —	1 14 0
Duddon	— —	2 0 8
Dunham Hill	5 16 0	6 13 0
Dunham Hill Methodist ...	1 1 0	1 4 10
Dyserth English Congregational	0 10 0	0 10 0
Eccleston	15 13 2	16 7 2
Ellesmere Port	3 18 5	4 8 9
Elton Methodist	3 0 0	3 0 0
Ewloe Green Presbyn.	— —	2 2 0
Ewloe Methodist	2 0 0	2 2 0
Farndon	18 3 7	12 9 2
Ffynnongroew Baptist	1 1 0	1 1 0
Carried forward	431 0 3	406 7 8

HOSPITAL SUNDAY FUND—*Continued.*

	1933. £	s.	d.	1934. £	s.	d
Brought forward	431	0	3	406	7	8
Flint Caersalem C.M.	2	9	2	2	11	10
Flint English Presbyterian ...	1	1	0	1	1	0
Flint Peniel Welsh Methodist ...	1	1	0	1	1	0
Flintshire Presbytery of Welsh Calvanistic Methodists	12	12	0	12	12	0
Frodsham	5	8	9	4	13	4
Frodsham Bridge Mission ...	3	15	9	2	18	1
Frodsham Branch, National Children's Home and Orphanage ...	3	3	3	1	16	8
Garden City Cong.	2	0	0	1	16	3
Glyn Ceiriog	1	10	0	2	0	0
Glyn Ceiriog Seion Baptist and Branch Churches and Salem Scotch Baptist Church ...	13	16	0	5	4	0
Glyndyfrdwy	—	—		1	10	0
Gatesheath (Tattenhall) ...	2	10	9	—	—	
Golftyn Presbyterian	3	5	9	3	5	0
Golly Methodist	1	1	0	1	1	0
Great Sutton	5	3	9	4	18	0
Gresford	10	0	0	10	0	0
Guilden Sutton	2	0	0	1	6	1
„ „ Methodist ...	2	0	0	—	—	
Gwersyllt Peniel Presbyn. ...	—	—		1	1	0
Halkyn	2	10	0	2	10	0
Hargrave & Huxley	5	13	0	6	5	2
Hargrave Methodist	1	5	0	2	0	0
Harthill	8	0	0	8	7	0
Hawarden	9	2	5	7	14	2
Hawarden St. Winifred's Mission	1	10	0	1	11	6
Hawarden United Meth.	—	—		2	2	0
Helsby	2	19	4	3	7	4
Hoole	7	13	0	6	0	0
Hoole Methodist	2	2	0	2	2	0
Hooton	8	9	7	7	12	7
Hope	4	0	6	5	5	0
Ince	6	5	0	5	2	5
Johnstown Noddfa Baptist ...	—	—		0	6	0
Kelsall	3	11	0	4	4	0
„ Men's Bible Class ...	1	1	0	1	1	0
„ Methodist	4	4	0	4	4	0
Kinnerton	3	13	10	5	0	0
Kinnerton Methodist	1	1	0	—	—	
Knutsford Test School, Hawarden	1	1	3	1	1	0
Carried forward	578	0	4	540	18	1

HOSPITAL SUNDAY FUND.—*Continued.*

	1933. £ s. d.	1934. £ s. d.
Brought forward	578 0 4	540 18 1
Lavister & Trevalyn Congr. ...	2 2 0	2 2 0
Leeswood and Coed Talon Free Church Council (2yrs.)	— —	4 10 0
Lixwm Baptist	— —	0 3 0
Llandrillo Parish	2 2 0	— —
Llanfynydd	— —	1 8 8
Llanfwrog Parish	2 2 0	2 2 0
Llangollen, Glanrafon Congr. ...	0 12 6	1 1 6
Llansantffraith-Glyndyfrdwy Parish Church	3 18 6	5 14 3
Mancott Presbyterian	4 4 0	4 4 0
Manley	2 19 2	2 11 0
Marbury	1 4 6	1 1 0
Merionethshire Presbytery ...	10 13 0	3 3 0
Milton Green Methodist	1 0 0	1 0 0
Mold	2 0 0	— —
„ Ebenezer Baptist	— —	1 1 0
Moriah Methodist, Halkyn ...	1 4 0	1 11 0
Nant Hall Presbyterian	2 2 0	2 2 0
Nantwich	1 1 0	1 1 0
Nant-y-Flint Methodist	— —	1 2 0
Neston, Little Neston & Parkgate	7 10 3	3 4 8
Newmarket Welsh Congr.... ...	1 9 6	1 14 0
Northop	5 0 0	5 0 0
„ Congregational ...	2 2 0	2 10 0
Northop Hall Presbyterian ...	3 3 0	2 2 0
„ Methodist	2 5 0	2 10 0
Oakenholt St. David's ...	2 2 0	2 2 0
Overton, Ellesmere	3 0 0	1 1 0
Oakmere Methodist...	2 2 0	2 2 0
Penylan All Saints	1 1 0	— —
Pentre Welsh Methodist	0 9 0	0 6 10
Pentredwr Methodist and C.M. ...	0 10 6	0 14 0
Pentrobin St. John's	6 6 9	4 4 0
Penycae Salem Welsh Baptist ...	0 10 0	2 3 0
Penyffordd Presb.	2 10 0	2 10 0
Penyffordd Methodist	4 1 3	4 7 9
Penyffordd and Penymynydd War Memorial Institute	0 17 2	— —
Penymynydd Methodist	6 6 0	5 5 0
Piper's Ash Methodist	3 0 0	3 0 0
Pisgah Penybyllan Con.	0 11 0	0 7 0
Plemstall	3 3 0	3 3 0
Pontybodkin Welsh Congregational	1 1 0	1 1 0
Prestatyn	1 1 0	2 2 0
Prestatyn Rehoboth C.M, ...	— —	1 0 0
Prestatyn, Trinity Methodist ...	2 2 0	2 2 0
Prestatyn Welsh Free Church Council	2 2 0	2 2 0
Carried forward	679 10 5	633 8 9

HOSPITAL SUNDAY FUND.—*Continued*

	1933. £	s.	d.	1934. £	s.	d.
Brought forward	679	10	5	633	8	9
Queensferry	1	10	0	1	10	0
Rhosesmor	3	16	0	3	0	9
Rhyl Welsh Evangelical	—	—		3	3	0
Rhos (Wrexham) Capel Mawr	—	—		1	1	0
Rhesycae Church	2	5	0	2	2	0
Rhewl Mostyn Welsh Methodist	3	0	0	1	10	0
Rhostyllen Welsh Baptist	—	—		0	1	0
Rivertown Congregational	2	2	0	2	2	0
Rossett Christ Church	11	0	0	7	0	0
Rowton Methodist	2	4	0	2	2	0
Salem Welsh Congregational	2	2	0	—	—	
Saltney, St. Mark's	7	14	6	7	19	8
Saltney Ferry, St. Matthew's	1	6	4	—	—	
Saltney Methodist	1	1	0	1	1	0
Saltney Ferry English Presbyterian	2	2	0	—	—	
Sandycroft, St. Francis'	5	0	0	3	10	0
Sandycroft Presbyterian	3	3	0	5	0	0
Saughall	2	10	0	2	16	3
Saughall Methodist	1	1	0	—	—	
Sealand	4	6	0	5	13	6
Shocklach	4	0	0	2	10	1
Shotton	4	4	0	4	4	0
Shotton English Baptist	—	—		0	6	3
Shotwick St. Michael's	2	2	0	2	2	0
Stapleford Methodist	0	15	0	—	—	
Tallarn Green St. Mary Magdalene	1	2	0	—	—	
Tarporley	12	17	2	8	19	4
Tarvin	7	2	0	7	18	7
Tarvin Trinity Methodist (W.)	1	15	0	1	0	0
Tattenhall	12	0	0	12	0	0
Tattenhall Congregational	4	0	0	3	0	0
Thornton-le-Moors	13	4	2	12	5	2
Tilston Methodist	2	13	0	—	—	
Tushingham St. Chad.	6	16	6	3	3	0
Two Mills Presbyterian	1	1	0	1	1	0
Upton	8	6	9	7	10	0
Vale of Clwyd Meth. Presbytery	6	10	0	7	7	0
Vroncysyllte Carmel Welsh Baptist	—	—		0	10	0
Waverton	9	15	1	10	9	11
*Waverton Presbyterian	4	10	4	5	16	7
Wepre Presbyterian	2	10	0	2	7	0
Whitby, St. Thomas'	4	10	0	4	6	0
Whitewell	3	13	11	3	1	8
Wrenbury	2	3	7	1	18	9
Wrenbury Poor Fund	0	16	5	1	1	1
	£852	1	2	785	18	4

*See also Page 70

* WORKMEN'S COLLECTIONS.

	£	s.	d.
Buckley Co-operative Society Employees	30	15	0
Port Sunlight Employees' Hospital Fund	6	17	0
Winnington and Wallerscote Works Hospitals and Contingencies Fund	5	5	0
Staff of E. Noel Humphreys & Co., Chester	4	4	0
J. Haighton & Sons, Ltd., Employees' Sick Fund	3	3	0
Harvey & Sons, Ltd., Nantwich	1	1	0
I.C.I. (Alkali) Ltd., Lostock Works Council Hospital Fund	1	1	0
Wyatt Bros., Wayland Works, Whitchurch	1	1	0
	£53	7	0

* OTHER CONTRIBUTORY SCHEMES.

L.M.S. Railway Hospital Fund	670	7	7
British Insulated Cables Hospital Fund	173	15	7
Runcorn and District Hospital Contributory Scheme	128	1	0
Holywell Cottage Hospital Contributory Scheme	34	6	6
Mold Cottage Hospital	22	10	2
Denbighshire Infirmary Benefit Society	13	6	2
Wrexham War Memorial Hospital Contributory Scheme	13	2	8
Flint Cottage Hospital	11	12	4
	£1067	2	0

McMURRAY MEMORIAL FUND.

	£	s.	d.
Mrs. Lloyd, Avondale, Blackbrook, Mold	0	5	0
Mrs. Williams, Vauxhall Road, Nantwich	0	2	6
Bank Interest	7	7	0
	£7	14	6

SNEYD KYNNERSLEY MEMORIAL FUND.

	£	s.	d.
"In Memory of December 1st"	20	10	0
Bank Interest	6	0	0
	£26	10	0

**See also "Deeside Voluntary Hospitals Council," pages 87—95.*

EXTRAORDINARY INCOME.

LEGACIES.

	£ s. d.	£ s. d.
†MILLINGTON, the late Mr. Charles, *Lieut.-Colonel W. E. Brown, D.S.O., M.C., and *Miss C. A. Minshull, Executors; Messrs. Brown, Dobie & Rogers, Chester, Solicitors. Residuary Estate :—		
Cash	4873 8 6	
Shares taken over	633 3 8	
		5506 12 2
BENNETT, the late Mr. William James, Mr. J. C. Williams and *Mr. William Powell, Executors; Mr. Ernest Lloyd, Connah's Quay, Solicitor		138 14 6
HAYES, the late Miss Violet Ada, *Miss H. Hayes and Mr. C. W. Rogers, Executors; Messrs. Brown, Dobie & Rogers, Solicitors (for the Children's Ward)		100 0 0
LEWIS, C.B.E., P.C., the late Rt. Hon. Sir John Herbert, Dame Ruth Lewis, Executrix; Messrs. Peacock & Goddard, London, Solicitors		50 0 0
WILLIAMS, the late Mr. Edward, Mr. John Williams and Mr. A. E. Edwards, Executors; Messrs. Cartwright, Cunningham and Co., London, Solicitors		10 0 0
LAMB, the late Mr. Robert, Mr. R. Lamb, Executor; Mr. David Hughes, Chester, Solicitor. Repayment of Income Tax (Legacy received in 1933)		6 7 5
		£5811 14 1
†Less appropriated to Nurses' Home Extension, No. 2 Account	4873 8 6	
Less Shares taken over, transferred to Endowment and General Purposes Account	633 3 8	
		5506 12 2
		£305 1 11

*Nominated under Rule 2 (e) as Life Governor.

DONATIONS.

NEW X-RAY DEPARTMENT SUB-ACCOUNT.

	£ s. d.
Williams, C. Y., The Elms, Kelsall	5 5 0
Anonymous	1 0 0
Good, Mrs., Hillcrest, Green Lane, Chester	0 9 6
	£6 14 6

GIFTS (General).

Abbots, Mrs.
Adam, Mrs. J. N.
Advisory Council for the Unemployed
Adda, Mrs.
Aldersey and Coddington W.I.
Allen & Hanbury's, Ltd., Messrs.
Allman, Mrs. A. T.
Alston, Mrs.
Andrews & Sons, Ltd., Messrs.
Anonymous.
Associated Newspapers, Ltd.

Barclay's, Ltd.
Baggott, Mrs.
Barnes, Mrs. A.
Bates, Mrs. W. H.
Bennett, The Misses
Best, Miss
Bevan, Mrs.
Bosson, Mrs.
Bollands, Ltd., Messrs.
Bond, Mrs.
Booth, Mr.
Booth, Miss Phyllis
Boots, the Chemists
Bounds, Mr. J. H.
Bratton, Mrs. C. B.
Brickland, Messrs. J.
British Red Cross Society (V.A. Detachment, Ches. 12)
British Red Cross Society (Broxton Division)
Brooke, Mrs.
Browne, A. B.
Buckland, Mr.
Bulkeley, Capt.
Burne, Rev. R. V. H.
Bushell, Mrs. H. E.

Calvert & Co., Ltd., Messrs.
Carman, Mr. E. C.
Carter, Mr. W. H.
Caruth, Miss
Cash, Mrs.
Cheshires, Mrs.
Cheshire Beekeepers' Association
Cheshire Federation of Women Inst.
Cheshire Needlework Guild
Chester City and County School for Girls
Chester Glee Club
Churton, Miss L.
Clarke, Miss F.
Clarke, Mr.
Clay, Mr.
Coppack, Mrs.
Crossley, Lady

Dakin, Mr. G. F.
Dale, Mrs.
Darsie, Miss
Davies, Mr. and Mrs.
Davies, Miss D.
Davies, Exors. of the late Miss M.
Davies, Mr. E. H.
Davidson, Mrs.
Davison, Master C.
Dean, Mr. and Mrs. E.
Denton, Miss M. C.
Deva Lodge of Freemasons
Dolan, Master A.
Dolan, Mrs.
Dutton's Sigarro Stores
Dutton, Mr. S.
Dutton, Mrs. J. W.

Eckford, Mrs.
Edwards, Exors. of the late Mrs. H.
Evans, Mrs.
Evans, Mrs. H. G.
Evans, Mrs. I.

Fergusson, Mr. A. A.
Flather, Mr. W. F.
Fleetwood, Mrs. J. H.
Fletcher, Mr.
Fletcher, Mr. J.
Ford, Mr. and Mrs.
Fox, Mrs. F. H.
Fox, Mrs. John
Frodsham N.C.H.O.
Frodsham 3rd Rangers
Frost, Lady
Frost, Sir John M.

Garne, Mrs.
Genatosan, Ltd., Messrs.
Gillett, Mrs.
Gladstone, Miss C.
Gladstone, the late Hon. Mrs. W. H. and Miss E.
Glaxo Laboratories
Gawdridge, Miss B.
Graham, Sir J. Crosland
Gray, Mr. Wm.
Griffiths, Mr.

Greenshields, Mrs.
Griffiths, Mrs.
Grosvenor, Lady Mary
Grosvenor St. John's Girls' School
Grosvenor Surgical Supplies

Hammond, Miss I.
Harwick, Mr. M.
Hayler, Mrs.
Heather, Mrs.
Hedley, Messrs. T. & Co.
Hobbs, Mrs.
Hobday, Mr. W. E.
Holland, Mr.
Hallins & Co., Ltd., Messrs. Wm.
Hough, Mr. and Mrs.
Haward, Mrs.
Hughes, Mr. David
Hughes, Mrs.
Hutchings, Mr.

Jackson, Mrs.
Jackson, Mr. C. N.
Jaques, Mr.
Jardox Concentrated Products, Messrs.
Jenkins, Mr.
Jephcott, Dr. C.
Johnston, Mrs.
Johnston, Mrs. H. G.
Jones, Mr. G. A.
Jones, Mrs. R. A.
Jones, Miss M. Willding
Jones, Mrs.

Kempton, Miss J.
Kendall, Masters Roy and Granville
Kendrick, Mr. A. C.
Keyes, Councillor E. W.
Kynnersley, Miss

Lamb, Mrs. J.
Lamb, Mrs. M.
Lane, Mr.
Langley, Mrs.
Lee, Mrs.
Lewis, Mr. P.
Lewis, Mr. J.
Lewis, Mr. Wm.
Lloyd, Mr. F.
Logan, Mrs.
Love Street Central School
Lorne, Mr.
Lowndes, Rev. H. N.
Loyal City Lodge Freemasons
Lucking, Mrs. Stephen

Mack, Misses J. and N.
Macmanus, Mr.
Maddocks, Joey
Marriott, Mrs. J. M.
Martin, Mrs.
Mayne, Rev. H. O.
McCay, Mrs. A. W.
Mercer, Mrs. H. Eaton
Messham, Mr. J.
Millard, Mr. S.
Millington, Miss
Mitchell, Mrs.
Morgan, Mrs. T. Douglas
Morris, Messrs. Allan & Co., Ltd.
Morris, Mr. and Mrs. Pennington
Moss, Mrs. G.
Mostyn, Miss
Musgrave, Mary and Joseph
Myles, Mr. A. A.

Oppenheimer, Son & Co., Ltd.
Orman, Mr. P.
Owen, Mr. G. T.
Oxo, Ltd.

Parke, Davis & Co.
Paul, Dr. A. B.
Paul, Miss
Paul, Miss C. L.
Pearson, Mr. James
Penlington, Miss M.
Peters, Miss G. Joan
Pettit, Mr. George
Playfoot, Mr. E. P.
Pope, Mrs.
Potts, Mrs. R.
Preston, Mrs. C. W.
Prestwich, Miss
Price, Mrs.
Priestley, Mrs.
Prior, Miss M.
Prydderch, Mrs.
Pryor, Miss
Pulford Women's Institute

Ravenscroft, Mrs. F.
Reid, Mrs.
Remembrance, League of
Revill, Miss Brenda
Reynolds, Sir John
Richmond, Mrs.
Roberts, Mrs.
Robinson, Lt.-Col. L. G.
Rome, Mr. S.
Rowcliffe, Mr. and Mrs. F.

Salvation Army
Saughall Women's Institute
Seddon, Ltd., Messrs.
Seddon, Mr. R.
Shand, Mr. and Mrs. W. R. W.
Sharp, H.
Shires, Mrs.
Short, Mrs.
Smith, Mr. H. P.
Southcott, Mr. O. F.
Spencer, Mrs. R. O.
Stemco, Ltd.
Summers, Messrs. John & Sons, Ltd.
"Sunday Express"
Swift, Mr. Thomas

Tarvin Women's Institute
Taylor, Mrs. A. W.
Thomas, Mr.
Thomas, Mr.
Thorp, Mrs.
Tomkinsnon, Mrs. C. W.
Trueman, Mr. A. H.

United Services Club
Upton, Mr. S. C.
Wainwright, Miss H.
Walker, Capt. Reid
Wander, Ltd., Messrs. A.
Ward, Mr.
Waring, Mr. R. S.
Western Command Library and Magazine Club
Westminster, Her Grace the Duchess of
Westminster, His Grace the Duke of
Whineray, Mrs. K.
Whitelaw, Dr. Wm.
Weinholt, Mr. A.
Wild, Mr. A.
Wilkinson, Miss
Willey, Mrs.
Williams, Mr.
Williams, Mr. A. A.
Williams, Mrs. A. R.
Williams, Mrs. F. C.
Williams, Mr. Matthews
Williams, Mr. and Mrs. Morris
Williams, Capt. R. Guest
Wood, Mrs.
Woolworth, Messrs. F. W., Ltd.

Yates, Mr. E.

Zan, Ltd.

CHURCHES.

Aldford
Alvanley
Ashton
Backford
Bistre
Brookside Methodist
Broughton
Bruera
Buckley Congregational
Buckley Tabernacle
Bunbury
Burleydam
Capenhurst
Carrog
Chester :
  Grosvenor Park S.S.
  St. Martin's Welsh
  Penri Memorial
Coddington
Connah's Quay St. Mark's
Connah's Quay St. David's
Christleton
Dodleston
Eccleston
Elton
Ewloe St. Winifred's
Farndon Congregational
Flint St. David's
Frodsham Union
Frodsham Methodist S.S.
Gresford
Hargrave Methodist
Harthill
Hawarden
Helsby
Kelsall Methodist
Kelsall
Llansantffraid-Glyndyfrdwy
Manley
Mostyn
Rhesycae
Rhosesmor
Rossett
Rowton Methodist
Saltney Ferry English Presbyterian S.S.
Sandycroft
Saughall, Great

Sealand
Shocklach
Shotwick
Stoak
Tarvin Methodist
Thornton-le-Moors
Threapwood
Upton
Upton Congregational
Waverton
Waverton Presbyterian
Wrenbury

GIFTS—Eggs.

Aldersey and Coddington Women's Institute
Alletson, Mrs.
Ashton Hayes Women's Institute
Barrow Women's Institute
Bowker, Mrs. G.
Broxton and Bickerton Women's Institute
Bunbury Women's Institute
Burwardsley Women's Institute
Bunbury Women's Institute
Carr, Mrs.
Chester Market Servants
Cholmondeley Women's Institute
Chorlton and Coddington Women's Institute
Christleton Women's Institute
Clarke, Mrs. L.
Corwen Women's Institute
Darsie, Miss
Denson, Miss
Dunham Hill Women's Institute
Edge, Mrs.
Ellis, Mrs.
Ellis, Mrs.
Ennion, Mrs.
Evans, Miss B.
Eyton, Mrs. Fairbairn
Fairrie, Mrs.
Farndon Women's Institute
Frost, Mrs. J. G.
Griffiths, Miss
Griffiths, Miss
Hayler, Mrs.
Hewitt, Mrs. G.
Hope and Caergwrle Women's Institute
Howcroft, Miss A.
Jackson, Mrs.
Jackson, Mrs.
Johnston, Mrs. H. G.
Jones, Mrs. D.
Jones, Mrs. S.
Jones, Mrs.
King, Mrs. E. H.
Kingsley Women's Institute
Knowles, Mr. (Boys') Junior Class
Kynnersley, Miss Sneyd
Lee, Mr. Marshall
Lloyd, F.
Malpas Women's Institute
Penyffordd Women's Institute
Pritchard, Mrs.
Pryce, Mr. T.
Queensferry Women's Institute.
Rawson, Mrs.
Richardson, Mrs. O.
Rome, Mrs.
Rossett School Children
Saughall Women's Institute
Scrimgeour, Mrs. G. C.
Smallwood, Mrs.
Spencer, Mrs. R. D.
Stoke and Stanney Women's Institute
Sykes, Mrs.
Sykes, Mrs. Cecil
Tallarn Green Women's Institute
Tarvin Women's Institute
Tattenhall Women's Institute
Taylor, Cecil R.
Threapwood District and Friends
Tilston Women's Institute
Tushingham School
Tyrer, Mrs. A.
Upton Heath Women's Institute
Watkin, Mrs.
Waverton Women's Institute
Weaver, Mrs. E.
Weaver, Misses Dorothy and Ursula
Wharton, Mrs. George
Wilkinson, Miss M. E.
Williams, Mrs. E.
Williams, Mrs. F.
Willis, Mrs. W.
Wimpenny, Mrs.
Wright, Mrs.
Wright, Mrs. V. R.

CHURCHES

Alvanley
Ashton Hayes
Bistre
Broughton
Chester :
  Handbridge Congregational
  St. Mark's, Saltney, S.S.
Connah's Quay St. David's
Connah's Quay St. Mark's
Corwen
Dodleston
Hargrave
Helsby
Hoole
Huxley
Kinnerton
Northop
Pentrobin, St. John's
Pentrobin, Methodist S.S.
Saughall
Tarvin
Tilston
Thornton-le-Moors

GIFTS—Headphones.

Anonymous
Bebbington, Mr. J. E.
Bebbington, Mr. J. H.
Bentley, Mr. R. M.
Bithell, Mr. Wm.
Bowen, Mr. H.
Bowers, Miss
Bowler, Mrs.
Bulkeley, Capt.
Clough, Mr.
Davies, Mrs. A. H.
Dolphin, Mrs.
Fenna, Mrs. G.
Grant, Mr. J. D. Paton
Jarman, Mrs. O. R. A.
Jones, Miss R.
Latham, Mr.
Maddock, Miss Muriel
Miller, Mr.
Miln, Mr. T. E.
Partin, Mrs. F.
Peters, Miss G. Joan
Reynolds, Mrs.
Seddon, the Misses and Master
Spencer, Mrs. R. D.
Stanley, Mr. G. E.
Talbot, Mr.
Thorne, Lt.-Col. and Mrs.
Walters, Mrs.
Watkin, Miss
Williams, Mrs.
Worrall, Mr. M. F.
Wright, Mr.
Yates, Mr. W. H.

CHRISTMAS FUND.

	£	s.	d.
Adams, F. H.	0	10	6
Alexander & Fowler	0	5	0
Anfield & Co., W. E.	0	5	0
Anonymous	0	10	0
Anonymous	1	10	0
Anonymous	1	0	0
Ashwell & Nesbitt, Ltd.	4	2	0
Armstrong, Tarry & Co.	0	10	6
Bamforth, Miss Irene	1	10	0
Bayer Products, Ltd.	1	1	0
Beatson, Clark & Co., Ltd.	0	5	0
Bells Asbestos Supplies Ltd.	1	1	0
Bennett, Ltd., James D.	0	2	6
British Alkaloids, Ltd.	1	1	0
British Drug Houses, Lt.	0	10	6
Brocklehurst, F.	0	5	0
Browne, A. F.	1	0	0
Browne & Sons, Ltd., Andrew	1	0	0
Browne & Son, William	0	10	0
Butt & Co., Ltd.	0	3	0
Charles, C.	0	10	0
Chester, The Lord Bishop of	0	5	0
Chester, The Dean of and Mrs. Bennett	0	10	0
Chester, The Mayor of (Coun. J. H. Laybourne)	0	5	0
Christian, F.	0	5	0
Ciba, Ltd.	0	2	6
Clements, F. M.	2	2	0
Condensed Gas Co., Ltd.	1	1	0
Cotgreave, Mr.	0	2	6
Darsie, Miss	1	0	0
Davies, C. H.	1	5	10
Deighton & Co., Ltd., John	0	1	0
Denson, J. Lyon	0	5	0
Denson, W. R.	0	5	0
Dobie, W. Henry	0	5	0
Eden, Alexander	0	2	6
Evans Sons, Lescher and Webb, Ltd.	0	10	6
Fanthorne, Ltd.	0	5	0
Farmer, Richard	0	5	0
Foster, Mrs. G. M.	1	10	0
Frost, Mrs. J. G.	0	10	0
Frost, T. Gibbons	0	5	0
Genito-Urinary Co., Ltd.	1	1	0
Grace, Dr. W. H.	0	5	0
Greenshields, Mrs.	1	0	0
Hamilton & Co., Ltd., A. H.	0	7	6
Harding, H. Paxton	0	2	6
Haselden, J. H.	0	10	0
Hayes, Very Rev. Canon	0	10	0
Healey, W. F.	0	10	0
Hilton, Lot.	0	10	0
Hough, Hoseason & Co., Ltd.	1	1	0
Jackson & Co., J.	0	5	0
Jackson, Mrs. P.	0	5	0
Jones, Mrs. Carstairs	1	1	0
Jones, E. Peter	0	5	0
Jones, Fred	0	5	0
Jones, Mr.	0	5	0
Ketland, T.	0	5	0
Keyes, Councillor E. W.	0	5	0
Kynnersley, Miss Sneyd	0	10	0
Lally, McGee & Co.	0	10	6
Layton & Co., J.	0	5	0
Lion Typewriter Supply Co.	0	5	0
Logan, Mrs. Townshend	0	10	0
Lowe, Miss	0	10	6
Macfarlan & Co., Ltd., J. F.	0	10	0
MacKay, Charles F.	0	5	0
Mason, S. G.	0	5	0
Masters & Sons, Ltd	1	1	0
May & Baker, Ltd.	1	0	0
Methylating Co., Ltd.	0	10	6
Milton Proprietory, Ltd.	1	1	0
Mitchell, J. Rowse	0	5	0
Monkman, H. A.	2	0	0
Morris & Co., Chester, Ltd.	0	5	0
Musgrave & Co., Joseph	0	10	0
Newell, Edgar	5	0	0
Nurse Alfred E.	1	0	0
Osborne, Mrs.	0	10	0
Paterson, Mrs.	0	10	0
Perry & Co., Ltd., S. H.	1	1	0
Porritt, E.	0	5	0
Potts, Mrs. R.	0	10	0
Radcliffe, G. B.	5	0	0
Shand, Misses	1	10	0
Shand, W. R. W.	0	5	0
Shaw, W. P.	0	10	0
Shaw & Co., R. G.	0	10	0
Shawcross, Mrs. C. G.	1	1	0
Skilbeck Bros., Ltd.	0	5	0
Smith & Nephew, Ltd.	0	10	6
Southall Bros. & Barclay	0	10	6
Stewart & Co., D.	0	10	6
Tate, Mr.	0	10	0
Taylor, Ltd., Ed.	0	10	6
Tod, Charles	0	5	0
Topham, Dr. R. S.	0	5	0

	£	s.	d.
Tyrer, Mr. and Mrs. A. ...	3	0	0
Tushingham, Master Ronald	0	4	0
Vernon, F. E.	0	10	0
Warrington & Sons, Ltd., Thomas	1	1	0
Webster, W. Rains	0	10	0
Whalley, T.	1	0	0
Whitley, Mr.	1	1	0
Wigley, J. G.	0	5	0
Williams, Capt. R. H. Guest	0	5	0
Williams, W. Heathcote...	8	8	0
Wilkinson, Miss M. E. ...	1	0	0
Wilson, E. F.	0	5	0
Woodroffe, H. L. Warren	0	5	0
Woolley, James & Sons, Ltd.	0	5	0
Youde, W. F.	1	1	0
Zan, Ltd.	0	5	0
	£87	15	4

STATEMENT OF ACCOUNTS.

	£	s.	d.
Balance brought forward...	11	2	10
Donations as per List	87	15	4
	98	18	2

	£	s.	d.
Provisions	31	7	11
Decorations	2	17	3½
Presents	23	15	1
Grants to Sisters	11	8	6
Malt Liquors, Mineral Waters, Wine	7	3	0
Tobacco	2	19	8
Domestic Help	0	5	0
Postages and Stationery ...	1	11	11
	81	8	4½
Balance	17	9	9½
	98	18	2

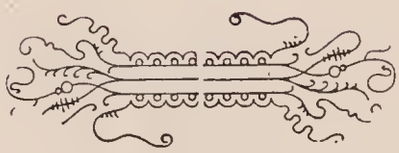

THE DEESIDE VOLUNTARY HOSPITALS COUNCIL

Founded 1929.

(Embracing the activities of the Chester and District Hospital Saturday Committee. Founded 1885).

(Affiliated to the British Hospitals Contributory Schemes Association).

The Executive Committee have pleasure in presenting this Report of the activities of the Council, being the fifth year of its separate existence and the forty-ninth year since the Hospital Saturday Movement was inaugurated in and around the City of Chester.

The Scheme continues to extend. The net income for the years 1930 to 1934 has reached a total of £48,276 2s. 0d. The income from Contributions for the year under review amounts to the sum of £14,116 13s. 9d., an increase of £1,868 14s. 9d. over the year 1933, and the Council would respectfully draw the attention of Contributors to the low administration charges of the Scheme, which are considerably less than 6 per cent.

We should be pleased if those who remit through the Bank or direct to the Office would do so promptly at the end of their period, and particularly so at the end of the year, as we have had to deal with more than a quarter of our total income since 31st December, 1934.

During the year we have lost some Contributors, through the closing down of Works and Establishments. Among these was an old contributing firm, the Elm Colliery, the last of the Buckley Colliery Group.

The benefits of the Scheme were taken advantage of by 7,378 persons, who received treatment at Chester Royal Infirmary alone. Of this number 1,748 were In-Patients of the Institution, and 5,630 attended the Out-Patients' Departments. The cost of these Patients to the Infirmary was £12,952 17s. 5d., so that our grant of £9,000 did not cover the cost of our Contributors and their dependants treated. There

were many Contributors who entered the City Hospital, Clatterbridge, and many of the Liverpool Hospitals and Cottage Hospitals. We should like to point out the limitations of the Scheme to Contributors. Its purpose is to provide necessary General Hospital Service. It is not intended to take the place of treatment by the Family or Panel Doctor.

Our relationship with other Contributory Schemes is friendly, and we have working arrangements with almost every Hospital that our members are likely to use. To all who have given assistance to the Scheme the Council wishes to tender its thanks and appreciation. Group Committees and their Officers and Collectors, Wages Clerks, Shop Stewards and Employers have given invaluable service, for which we are extremely grateful.

We have again received the thanks of the Board of Management, Chester Royal Infirmary, for our payment of £9,000, and at the last meeting of our Council a special resolution of thanks was accorded to our Secretary for his successful organisation of the Contributory Scheme.

Signed on behalf of the Council,

W. A. DAVIES, *Chairman.*

E. YATES, *Hon. Treasurer.*

T. KETLAND, *Secretary.*

THE CHAPEL

Photo by Chidley, Chester.

OFFICERS OF THE COUNCIL.

PRESIDENT:

ALDERMAN E. P. JONES, J.P., C.C.

Chairman: W. A. DAVIES, Esq.,

23, West Street, Newton.

Honorary Treasurer: EDWARD YATES, Esq.,

31, West Lorne Street, Chester.

Organising and General Secretary:

T. KETLAND, J.P.

The Council is closely associated with the Board of Management of the Chester Royal Infirmary, and the following represent that Board on the Deeside Voluntary Hospitals Council :—

HUGH K. FROST, Esq.

Mrs. J. DOUGLAS GREENSHIELDS.

A. MATHESON, Esq.

A. W. McCAY, Esq., M.B., Ch.B., F.R.C.S.E.

W. H. GRACE, Esq.

B.Sc. (Syd.), M.D. (Lond.), M.R.C.P., D.P.H., D.T.M. & H.

(Dr. Grace has generously consented to act as Honorary Medical Adviser to the Council).

The Council also has representatives on the Board of Management of the Infirmary, Mr. E. Yates, Mr. T. Gubbins and Mr. T. Ketland acting in that capacity.

Offices of the Council:

St. Martin's Fields, Chester. Tel. : 981.

Bankers: Lloyds Bank, Limited.

Auditors:

Walter Conway & Co., Old Bank Buildings, Chester.

Cheques, Postal Orders, etc., should be made payable to "The Deeside Hospitals Council."

LIST OF GROUPS AND DEPOTS.

WITH NAMES AND ADDRESSES OF SECRETARIES.

Aldersey Group—Mrs. E. R. Aldersey, Crooke Aldersey, Chester.

Altami, New Brighton and Bryn-y-Baal Group—Mr. W. Jones, The Common, Buckley.

Barnhill Group—Mrs. J. Thomas, Barnhill, Broxton.

Beeston Group—Mrs. R. J. Woodward, Beeston Moss, Tarporley.

Bethel Congregational Church Group, Mold—Mr. R. Roberts, 63, New Street, Mold.

Broncoed Methodist Church Group, Mold.—Mr. Shallcross, 6, Tower Cottages, Mold.

Bourne Methodist Church Group—Mr. J. Harrison, 11, Belle Monte Road, Frodsham.

Buckley Group—Mr. E. Jones, 2, Brunswick Road, Buckley.

Burwardsley Depot—Mr. J. L. Hall, Cherry Cottage, Burwardsley.

Chester and District Unemployed Association Group—c/o The People's Hall, Chester.

Cholmondeley Group—Miss W. Gorst, The Vicarage, Cholmondeley.

Connah's Quay Group—Mrs. C. Munro, 237, High Street, Connah's Quay.

Eddisbury Group—Mrs. C. Ashbrook, Old Pale Cottages, Eddisbury.

Ffrith and District Group—Mrs. M. Jones, Store Terrace, Ffrith.

Garden City Group—Mr. S. Garner, Sealand Avenue, Garden City, Queensferry.

Glynceiriog Chapel Group—Mr. W. Edwards, Heulwen, Glynceiriog.

Glynceiriog Baptist Church Group—Mr. D. S. Savage, 4, Nascott Terrace, Glynceiriog,

Great Barrow Group—Mrs. M. Synge, The Old Rectory, Great Barrow.

Gwaenysgor Group—Mr. J. O. Roberts, Bryn Teg, Gwaenysgor, Prestatyn

Gwernaffield Group—Mr. E. C. Evans, 2, Hill View, Gwernaffield.

Gwernymynydd Group—Mr. T. Hughes, Y-Wern, Gwernymynydd.

Hampton Depot—Mrs. J. Cooper, Hampton.

Hanmer Group—Miss Hodgson, Gredington, Whitchurch.

Horton Group—Miss M. Jones, Horton.

Iscoed—Mrs. T. Godsal, Redbrook, Iscoed.

Kingsley Hospital Fund—Mr. E. Lightfoot, "Themlow", Kingsley.

Kinnerton Group—Mr. H. Shelbourne, Lyle Villas, Caergwrle.

Leeswood Group—Mr. M. O. Francis, Leeswood.

Llangollen Group.—Mr. E. Richards, The Chestnuts, Llangollen.

Llanarmon Group.—Mr. W. J. Smith, Sun Terrace, Llanarmon.

Malpas Depot— Mrs. J. D. Greenshields, The Beeches, Malpas.

Mold Group. 1—Mr. R. V. Edwards, Central Meat Stores, Market Square, Mold.
2—Mr. Marshall, Market Street, Mold.
3—Mrs. Prince, Blue Bell Inn, Dreflan, Mold.

Mostyn and District Group—Mr. R. J. Williams, 41, The Squares, Glan-y-don, Mostyn.

Nantwich Group—Mrs. E. Williamson, 1, Vauxhall Road, Nantwich,

Norley Group—Miss S. Thompson, Hawthorne House, Norley.
Norley Methodist Church Group—Mr. E. Lightfoot, "Themlow", Kingsley
Northop Hall Group—Miss B. Parry, Hill Crest, Northop Hall.
Pantymwyn Group—Mr. B. Godwin, Pantymwyn, Mold.
Penyffordd Group—Mr. E. Jones, Council Houses, Penyffordd.
Queensferry Group—Mr. J. E. Noakes, Gladstone Street, Queensferry.
Saltney Group—Mr. Steen, 56, Chester Street, Saltney.
Saughall Group—Mr. W. Dodd, Kirby Mount, Great Saughall.
Shotton Group—Mrs. S. Bennett, Olinda, Shotton.
Soughton Group—Mr. J. Morris, "Pwell-y-Gareg", Northop.
St. Asaph Group—W. Evans, Berth, St. Asaph.
Tabernacle Church Group, Mold—Mr. R. Dew, 32, Broncoed Park, Mold.
Tattenhall Group—Mr. W. Oldfield, School House, Tattenhall.
Tilston Parish Group—Mr. E. R. Apperley, The Garage, Malpas; Mr. E. Reeves, Tilston Court, Tilston.
Tryddyn Group—Mr. W. O. Williams, Rhos Terrace, Tryddyn.
Upton Group—Mrs. F. S. Gardner-Brown, The Vicarage, Upton, Chester.

Other Groups are in course of formation.

THE DEESIDE VOLUNTARY HOSPITALS COUNCIL.

CASH STATEMENT 1934.

RECEIPTS

	£ s. d.	£ s. d.
To Balance at Bank from 1933 Account	2543 13 10	
Cash in hand ,, ,, ...	0 5 2	
		2543 19 0
Income from Contributions		14116 13 9
Contributions paid direct to Chester Royal Infirmary per contra...		53 7 0
Bank Interest received		44 10 0

PAYMENTS

	£ s. d.
Chester Royal Infirmary	9000 0 0
Direct Payments, per contra	53 7 0
Ellesmere Port & District Hospital	649 17 5
Chester Public Assistance Committee, City Hospital	338 4 0
Cheshire Public Assistance Committee, Clatterbridge	281 9 9
Royal Liverpool Children's Hospital	220 6 6
Merseyside Hospitals Council (Inc.)	167 14 7
David Lewis Northern Hospital, Liverpool	155 10 0
Chester Maternity Hospital and Sick Nursing Association ...	150 0 0
Liverpool Royal Infirmary	131 4 6
Royal Southern Hospital, Liverpool	106 15 6
Mold Cottage Hospital	87 11 6
Southport Convalescent and Sea Bathing Hospital	75 15 0
Assisted Accounts and other Services	86 3 0
Robert Jones and Agnes Hunt Orthopædic Hospital, Oswestry ...	60 11 10
Devonshire Hospital, Buxton	57 8 0
Whitchurch Cottage Hospital	55 14 6
Royal Alexandra Hospital, Rhyl	51 19 0
Birkenhead General Hospital	39 0 0
Hoole and Newton Sick Nursing Association	30 0 0
Liverpool Eye, Ear and Throat Hospital	28 7 0
Rhyl War Memorial Hospital	25 12 6
Hospital for Women, Liverpool	25 11 6
Holywell Cottage Hospital	25 7 2
Rhyl Men's Convalescent Home	25 4 0
El esmere Port Special Account	23 16 6
Wrexham and E. Denbighshire War Memorial Hospital ...	21 7 0
Nantwich & District Cottage Hospital	19 15 5
Liverpool Maternity Hospital	17 15 0
Denbighshire Infirmary	14 18 0
Neston Cottage Hospital	14 0 0
Rhyl Women's Convalescent Home	13 19 0
Liverpool Radium Hospital	13 6 0
Manchester Royal Infirmary	11 13 0
Stanley Hospital, Liverpool	10 10 0
Manchester Royal Eye Hospital	10 6 6
St. Paul's Eye Hospital	[illegible] 3 0
Tarporley & District War Memorial Cottage Hospital	[illegible] 18 6
Victoria Infirmary, Northwich	7 15 10
Liverpool Public Assistance Committee	7 15 0

Altrincham General Hospital	7	9	0
Royal Lancaster Infirmary	5	10	0
Chester Orthopaedic Clinic	5	5	0
St. John's Brine Baths Hospital, Droitwich	[illegible]	13	0
Denbighshire County Council	[illegible]	10	0
Birmingham Public Assistance Committee	4	3	7
Crofton Recovery Hospital for Women	3	15	0
General Infirmary, Macclesfield	3	15	0
Walsall General Hospital Contributory Scheme	3	13	4
Orthopaedic Treatments	3	2	6
Glasgow Eye, Ear and Throat Infirmary	3	0	0
Walsall Public Assistance Committee	2	11	5
Victoria Central Hospital, Wallasey	2	5	0
Ellesmere Port and District Sick Nursing Association	2	2	0
Fielding Palmer Cottage Hospital	2	0	0
Birkenhead and Wirral Children's Hospital	1	19	0
Flint Cottage Hospital	1	15	8
Birkenhead Corporation Public Assistance Committee	1	14	0
Liverpool Dental Hospital	1	14	0
St, Thomas' Hospital, London	1	13	0
Albert Infirmary, Winsford	1	10	0
Warrington Infirmary & Dispensary	1	8	7
Congleton War Memorial Hospital	0	15	6
Manchester Royal Children's Hospital	0	13	6
Llandudno and District Hospital	0	12	0
Caernarvonshire and Anglesey Infirmary	0	10	6
Flintshire County Council	0	7	6
	12207	1	1

By Administration, Propaganda and Organisation Expenses:

Salaries, Wages and Travelling Expenses	£682	19	0			
Rent of Office	25	0	0			
Telephone Rent and Charges	12	9	2			
Printing, Stationery and Cheque Book	36	17	5			
Petty Cash, Postages, National Health Insurance and Sundries	22	6	11			
British Hospital Cont. Schemes Association, Affiliation Fees	1	11	6			
Hire of Institute, Tattenhall	0	10	0			
Walter Conway & Co., Audit Fee	10	10	0			
				792	4	0

By Balance:

Cash at Bank	3758	19	6			
Cash in Hand	0	5	2			
				3759	4	8
				£16758	9	9

Examined with the Vouchers and found correct,

(Signed) WALTER CONWAY & Co. Chartered Accountants,
Old Bank Buildings, Chester.

11th April, 1935

£16758 9 9

REPRESENTATIVE GOVERNORS FOR THE YEAR 1935 OF THE DEESIDE VOLUNTARY HOSPITALS COUNCIL.

Allman, Mr. A. T., 8, Chesham Street, Chester.
Apperley, Mrs., The Garage, Tilston, Malpas.
Astbury, Mr. A. E., Wagon Repairs, Ltd., Black Diamond Street, Chester
Blathwayt, Rev. H. A. W., Tilston Rectory, Malpas.
Blower, Mr. T., 54, Vernon Road, Chester.
Bond, The Rev. Dr. E. L., The Vicarage, Great Saughall.
Bouckley, Mr. F. A., 68, Farm Road, Garden City.
Brown, Mr. F. J., 4, Brook Lane Cottages, Chester.
Burdett, Mr. W. F., Chester.
Christian, Mr. F., 23, Grange Road, Chester.
Cosgrove, Superintendent, Fire Station, Chester.
Cull, Mr. S. T., Sydclair, Berwick Gardens, Little Sutton.
Davies, Mr. G. N., Seafield, 41, Station Road, Queensferry.
Davies, Mr. John, Glen View, Northop Hall.
Davies, Mr. J. Harvey, Clerk of Flintshire County Council.
Davies, Mr. W. A., 23, West Street, Chester.
Denson, Mr. J. Lyon, "Twenty One" Abbot's Grange, Chester.
Ebrey, Alderman, The Hydraulic Engineering Co., Chester.
Eden, Mr. A., 47, Francis Street, Chester.
Elphick, Mr. J., 22, Earl's Villas, City Road, Chester.
Francis, Mr. M. O., Leeswood, Mold.
Gandy, Mr. H., 20, Queen's Avenue, Chester.
Garner, Mr. S., Sealand Avenue, Garden City.
Gibson, Mr., The Hydraulic Engineering Co., Chester.
Gorst, Miss W., The Vicarage, Cholmondeley.
Gray, Mr. W., Messrs. Bradleys' Ltd., Seller Street, Chester.
Greenwood, Mr. C., City Engineer, Town Hall, Chester.
Gubbins, Mr. T., 55, Dudley Road, Ellesmere Port.
Gwilliam, Mr. S. S., 15, Coronation Street, Saltney, Chester.
Hale, Mr. W., The Aisne, Wilkinson Street, Ellesmere Port.
Hall, Mrs., 9, Water Tower Street, Chester.
Harrison, Mr., The General Post Office, Chester.
Hibbert, Mr. T. E. D., Buckley.
Hull, Mr. G. S. N., St. Martin's House, Chester.
James, Mr. G. M., Henshaw Villa, Mold Road, Connah's Quay.
Jones, Mr. E. Ellis, 3, Brunswick Road, Buckley.
Jones, Mr. G., The Hydraulic Engineering Co., Chester.
Jones, Mr. J., 130, Westminster Road, Hoole.
Jones, Mr. M., 22, Brunswick Road, Buckley.

Jones, Mr. S., Bethel Villas, Shotton.
Jones, Mr. T., The Bungalow, New Brighton, near Mold.
Kennish, Mr. C., Messrs. Phillipson & Golder, Frodsham Street, Chester.
Ketland, Mr. T., J.P., Groveland, Queen Street, Queensferry.
Ketland, Mrs. T., Groveland, Queen Street, Queensferry.
Lamb, Mr. R., G.W.R. Carriage and Wagon Works, Chester.
Lee, Mr. H., 13, Old Crane Bank, Crane Street, Chester.
Lightfoot, Mr. E., Themlow, Kingsley.
Massey, Mr. G., Gladstone Terrace, Pentre, Queensferry.
McBryde, Mr., Messrs. Crichtons, Ltd., Saltney, Chester.
McLeod, Mr. F., Wellington Street, Shotton.
McManus, Mr. E., 36, Bouverie Street, Chester.
Moore, Mr. W., 44, St. Anne Street, Chester.
Morrin, Mr. H., 2, Pennant Street, Mold Road, Connah's Quay.
Munro, Mrs. E., High Street, Connah's Quay.
Nicklin, Mr. S., 10, Boundary Lane, Saltney, Chester.
Norbury, Mr. W. H., Merville, Ryland Street, Shotton.
Oates, Mr., Messrs. Crichtons, Ltd., Saltney, Chester.
Oldfield, Mr. W., School House, Tattenhall, near Chester.
Owens, Mr. J. Lloyd, Standard Brick and Terra-Cotta Co., Ltd., Buckley
Parry, Mr., Messrs. Crichtons, Ltd., Saltney, Chester.
Parry, Mr., The General Post Office, Chester.
Panton, Mr. F., 29, Brook Street, Buckley.
Percival, Mr. W., 7, Stoke Road, Ellesmere Port.
Perrin, Mr. W. S., 13, Churton Road, Chester.
Purcell, Mrs., Willington, Malpas.
Purt, Mr. W. F., 6, Compton Place, Clivedon Road, Chester.
Ridley, Mr., 3, Kimberley Terrace, Chester.
Roberts, Mr., Leeswood, Mold.
Seddon, Mrs., Sunnyside, Malpas.
Spencer, Mr. J., Messrs. F. A. Frost & Sons, Ellesmere Port.
Swindley, Mr. F., 20, Eaton Avenue, Chester.
White, Mr. J., 61, Lightfoot Street, Hoole, Chester.
Williams, Mr. B. A., Reliance Works, Chester.
Williams, Mr. H., 45, Princess Street, Chester.
Williams, Mr. W. O., Rhos Terrace, Tryddyn, near Mold.
Yates, Mr. E., West Lorne Street, Chester.

CHESTER ROYAL INFIRMARY LADIES' DISTRICT ASSOCIATION.

President :

THE MAYORESS OF CHESTER.

Chairman : Mrs. PATERSON, The Acres, Upton, Chester.

Deputy Chairman : Mrs. R. POTTS.

Hon. Secretary : Miss ERYS WILLIAMS, Warren Hall, Broughton.

District Representatives :

Mrs. Carr
Miss M. Davies
Mrs. Demetriadi
Miss Johnson Dickson
Mrs. Douglas Greenshields
Miss Hayes
Mrs. John Okell
Mrs. Paterson
Mrs. Rock
Miss Stevenson
Mrs. Thorne
Mrs. Willett

Collectors :

Mrs. Apperley
Miss C. Beech
Miss Bellis.
Mrs. Bevin
Mrs. Bushell
Mrs. Bownass
Mrs. Broad
Mrs. G. Bevin
Mrs. Walter Carter
Miss Cornes
Mrs. R. Cooper
Miss M. Clutton
Miss Cornes
Mrs. Crawford
Mrs. Crockett
Miss Darlington
Miss Done
Mrs. Darlington
Miss Davies
Mrs. Evans
Miss S. Ellison
Mrs. Brooke-Edwards
Mrs. Fleet
Mrs. G. Greenway
Mrs. C. Gamon
Mrs. Helps
Mrs. T. Hughes
Mrs. Jos. Jones
Miss A. Johnson
Mrs. Jennings
Mrs. Lewis
Miss Large
Miss M. Lewis
Miss Lea
Mrs. Lee
Mrs. T. Laughton
Miss Moore
Mrs. Mottishead
Mrs. McManus
Mrs. Payne
Mrs. Purcell
Mrs. A. Pickering
Mrs. Poole
Miss Parker
Mrs. Parker
Miss Parry
Mrs. Raynes
Mrs. Roberts
Mrs. Parry Rocke
Miss Rocke
Mrs. Seddon
Miss Toft
Miss Vivers
Mrs. Wycherley
Miss Walley
Mrs. S. A. Williams

CHESTER ROYAL INFIRMARY LADIES' DISTRICT ASSOCIATION.

REPORT.

In presenting the report of the work of the Association for 1934, it will be seen at the outset that the result has fallen short of that of previous years, the amount sent to the Infirmary being £540 as against £650 in 1933; but the sum of £540 has been collected under great difficulty, the penny in the £ scheme having made great progress in most of the parts of Cheshire in which the L.D.A. collects—the fact that it has done so is, of course, a matter for great satisfaction, it being a source of regular income for the Infirmary; but the Association feel that its many good helpers and collectors should in no way be discouraged in their efforts owing to this fact. The sum we have raised by collection and district efforts is still a large one and of great assistance to the Infirmary.

In districts where the contribution scheme is being successfully run, collectors cannot be expected to do as much as formerly, and it is better in those places to make some local effort once in the year, instead of attempting a house-to-house collection.

We have this year again to thank many of the District Representatives who have done this and with good results. Mrs. Lewis in Aldford has again had a successful Whist Drive and Dance, and Mrs. Okell in Barrow has done the same. This brought in respectively £18 10s. 0d. and £17. 4s. 6d. Also in District 11 the Thornton-le-Moors Football Club raised £6 14s. 0d., and this, with the Dance and Collection, brought in the good result of £53 9s. 1d.,

which is more than the District sent up last year. In District 12 there was a "bring and buy" Sale, which brought in £45 3s. 3d. District 16 is not being collected from at all, and a representative is needed; and in the Rossett District our representative there is not able to continue her work, and we hope that someone may shortly be found to undertake it. Our representative for Christleton, Mrs. Murray, has left the neighbourhood, but left her collection in good order and helped us to find her successor, and we welcome Mrs. Carr, who has undertaken the work in that District.

Mrs. Charles Hunter has also left Eccleston, and her place has been most ably filled during the year by Mrs. Willett, who undertook the work, although busy with many other things, and we thank her most warmly.

The Infirmary Ball was again the much enjoyed festivity it has been for so many years, and Mrs. Greenshields and Mrs. Carter worked very hard to bring about the successful result, £197 14s. 8d. being handed over to the Infirmary. The Association have to thank them most gratefully for their work.

From Mrs. Greenshield's District, No. 7, comes a very good collection of £44 10s. 6d. It was nearly double that amount last year, but the "penny" scheme is acting so well there that the result of this collection in Malpas and District is very surprising—and again from that District we are given the donation of £15 from the Maesfen Charity Cup Competition, and the Association thanks the donors for this generous gift.

Chester Royal Infirmary Ladies' District Association.

Receipts and Payments Account for the year ended 31st December, 1934.

1933. £ s. d.	RECEIPTS.	£ s. d.	£ s. d.
33 0 0	To Balance brought forward from 1933 Account		11 13 3½
	,, District Collections, including Entertainments, Etc.		
10 0 0	Mrs. Demetriadi	8 0 0	
61 0 0	Miss Hayes	54 2 5	
16 0 0	Mrs. J. Okell	17 4 6	
25 0 0	Mrs. Murray	22 15 1	
55 0 0	Miss Stevenson	35 8 9	
88 0 0	Mrs. Greenshields	44 10 6	
23 0 0	Miss J. Dickson	53 9 1	
66 0 0	Mrs. G. B. Paterson	62 19 11	
5 0 0	Mrs. Richardson	4 17 6	
11 0 0	Mrs. Willett	11 19 6	
1 0 0	The late Mrs. A. Wall	— — —	
10 0 0	Mrs. Thorne and Mrs. Rock	9 2 0	
1 0 0	Mrs. Musgrave and Miss Davies	1 5 0	
	Mrs. Maclaran	3 10 0	
5 0 0	Miss Hammond	14 16 6	
	Sundries	6 2 6	
			350 3 3
257 0 0	,, Proceeds of Annual Ball		197 14 8
12 0 0	,, Bank Interest		5 19 0
679 0 0			565 10 2½

1933. £ s. d.	PAYMENTS.	£ s. d.	£ s. d.
650 0 0	By Chester Royal Infirmary—Grant		540 0 0
17 0 0	,, Printing and Stationery		11 0 6
12 0 0	,, Balance—Cash at Bank	14 3 0	
	Cash in hand	0 6 8½	
			14 9 8½
679 0 0			565 10 2½

Examined and found correct,

WARMSLEY, HENSHALL & Co.,
Chartered Accountants,
Auditors.

Chester
23rd February, 1935.

LADIES' DISTRICT ASSOCIATION.

ANNUAL SUBSCRIPTIONS.

CHESTER.

	£	s.	d.
Carr, Miss	1	0	0
Gilchrist, Dr. W.	1	1	0
Morgan, Mr.	0	10	0
Amounts under 10s.	7	16	0
Total ...	£10	7	0

CHESHIRE.

	£	s.	d
Anderson, Mrs. Rae, Newton	3	3	0
Armitstead, Mrs.	0	10	0
Ashton, Mrs.	1	1	0
Ashbrooke, Mrs.	0	10	0
Babington, Mr. J. G.	0	10	0
Barrow, Miss	1	0	0
Blake, Mr.	1	1	0
Bowers, Mrs	0	10	0
Bridge, Mr.	0	10	0
Broad, Mrs.	0	10	0
Broad, Mrs.	0	10	0
Butler, Mr. E., Christleton	5	0	0
Caldwell, Mr.	1	1	0
Cameron, Mrs.	0	10	0
Cidd, Mr. E. F.	0	10	6
Collinson, Mrs.	1	1	0
Cooper, Mrs.	0	10	0
Craddock, Mrs.	0	10	0
Cray, Mr. E.	0	10	0
Crockett, Mrs.	0	10	0
Darlington, Mrs. P.	0	10	0
Davies-Colley, Mr. T. H.	2	2	0
Davies-Newton, Mrs.	2	2	0
Dixon, Mrs.	1	0	0
Dutton, Mr. R. H.	1	1	0
Earlam, Dr. L.	0	10	0
Gamon, Mrs.	1	0	0
Gaskell, Mrs.	1	1	0
Greenshields, Mrs. J. D.	2	2	0
Grey, Mrs.	0	10	0
Griffiths, Mr. J. A.	0	10	0
Harding, Mr.	1	0	0
Harker, Mr.	1	1	0
Hayes, Miss	1	1	0
Hopkins, Mr.	0	10	0
Houston, Capt.	0	10	0
Hughes, Mrs.	1	1	0
Huxley, Mrs.	0	10	0
Carried forward ...	37	18	6

	£	s.	d.
Brought forward ...	37	18	6
Jackson, Mrs.	0	10	0
Johnson-Houghton, Mr. R.	1	1	0
Johnson, Mr. T.	0	10	0
King, Mrs.	1	1	0
Lanceley, Mr.	1	0	0
Large, Miss M. A.	0	10	0
Lloyd, Mrs.	0	10	0
Matthews, Mr.	0	10	0
McKee, Mrs.	0	10	6
Moss, Mr.	0	19	0
Moulsdale, Mrs.	0	10	0
Myles, Mrs. A. A.	0	10	0
Newport, Mr. and Mrs.	1	0	0
Parker, Mrs. N.	0	10	0
Percival, Mrs. W.	0	10	0
Polack, Mrs.	1	1	0
Rasbotham, Mrs.	1	0	0
Rimmer, Mrs.	0	10	0
Salmon, Mrs. R.	0	10	0
Smith, Mrs. J.	0	10	6
Smith, Mr. P.	0	10	0
Stark, Mrs.	0	10	0
Stevenson, the Misses	5	0	0
Thornton, Mrs.	0	10	0
Urmson, Mr.	1	1	0
Walley, Mr. P. F.	0	10	0
Weaver, Mrs.	2	2	0
Whittle, Mrs.	0	10	0
Willett, Mrs. E. K.	0	10	0
Worthington, Mr.	0	10	0
Worthington, Mrs.	0	10	0
Amounts under 10s.	114	3	3
Total ...	177	17	9

DENBIGHSHIRE.

	£	s.	d.
Maclaran, Mrs. A. N., Rossett	0	10	6
Amounts under 10s.	2	12	6
Total ...	3	3	0

DONATIONS.

CHESHIRE.

		£	s.	d.
Proceeds of "Bring and Buy" Sale, per Mrs. G. B. Paterson	45 3 3			
Sale of Cookery Books	7 7 2			
		52	10	5
Whist Drive and Dance, per Miss Johnson Dickson	21 15 1			
Thornton-le-Moors Football Club (Sale of Property) per Miss Johnson Dickson	6 14 0			
		28	9	1
Aldford Whist Drive and Dance, per Mrs. Lewis		18	10	0
Barrow Whist Drive and Dance, per Mrs. Okell...		17	4	6
Maesfen Charity Cup Competition		15	0	0
Clegg, Mr. J. Melville		5	0	0
	Total ...	136	14	0

CHESTER.

		£	s.	d.
Miss Hammond	14 16 6			
Sundries	6 2 6			
		20	19	0

DENBIGHSHIRE.

Sale of Cookery Books, per Mrs. A. N. Maclaran, Rossett		0	7	0

BOXES.

Frodsham, Golden Lion Hotel, per Mrs. Dawson		0	15	6

SUMMARY.

SUBSCRIPTIONS :				
Chester	10 7 0			
Cheshire	177 17 9			
Denbighshire	3 3 0			
		191	7	9
DONATIONS :				
Chester	20 19 0			
Cheshire	136 14 0			
Denbighshire	0 7 0			
		158	0	0
Boxes		0	15	6
	Total ...	350	3	3

YOU CAN HELP THE CHESTER ROYAL INFIRMARY

By Subscribing Annually.

Recommendations are issued at the rate of Six Out-Patient or One In-Patient for each annual subscription of £1 1s. 0d. An Annual Subscriber of £2 2s. 0d is a Governor,

By a Gift to the Perpetual Subscription List of a Capital sum to yield an Annual Subscription in perpetuity. This provides permanent income and a permanent memorial.

By a Gift of £21.
Qualifying as a Life Governor.

By a Gift of £1000 or £500 to name a Bed or Cot respectively in perpetuity.

By an annual Gift of £50 or £25 to name a Bed or Cot respectively.

By a donation—however small.

By organizing and assisting special efforts in your district.

By collecting Eggs, Silver Paper, &c.

By a liberal gift to your Church Collection.

By a legacy,

By a gift for a special object to commemorate a name or an event (see "In Memoriam Gifts" page 42).

By helping the Ladies' District Association (see page 96).

By introducing the Deeside Voluntary Hospital Council's Scheme in your Place of Business and District. (*See page* 87).

Please make cheques, etc., payable to "The Chester Royal Infirmary" and address to the Secretary, who will gladly supply further particulars or indicate special objects for which commemorative or other gifts may be given.

BRADLEYS

(CHESTER LTD.

The Great **CLOTHIERS & OUTFITTERS**

The House with 58 years reputation
for GOOD VALUE!

Men's Stylish Suits

In the latest Tweeds
Worsteds, etc.

30/6 to 49/6.

Smart Botany Serge Suits

45/6 to 63/6.

Ready-to-Wear.

Sports Jackets, Latest Designs, 10/11 to 18/11.
Grey Flannel Trousers, 5/11 to 15/11.

New Styles in Sports, Tennis and Tunic Shirts,
Slip-Overs, Golf Hose, Hats, Caps, Ties, &c.
Pyjamas and Underwear.

RAINPROOF COATS & MACKINTOSHES.

BRADLEYS CORNER, 139, FOREGATE ST., CHESTER.

140 BRANCHES IN ENGLAND AND WALES.

CROOKES' COLLOSOLS

The Original Colloidal preparations
for medicinal use.

CROOKES'

Collosol
Halibut Liver Oil

A dose of 3 drops or 1 capsule thrice daily ensures sufficient Vitamin A and D for perfect health and resistance against infection. Cost is less than 1d. a day.

THE CROOKES' LABORATORIES LONDON, N.W.10

T.G.S.

SPECIFY

PARAGON BRAND
SURGICAL DRESSINGS AND PLASTERS

ELASTOPLAST
ELASTIC ADHESIVE BANDAGES & DRESSINGS

CELLONA
MAKES 50 PER CENT. LIGHTER CASTS THAN ANY OTHER P.O.P. BANDAGE

ELASTOCREPE
SUPER-ELASTIC CLOTH BANDAGES

British Made by

T. J. SMITH & NEPHEW LTD

HULL · LONDON · GLASGOW · MANCHESTER

Manufacturers of Paragon Brand Surgical Requirements

Enquiries to Department Ch.R., NEPTUNE STREET, HULL

SPEED

WE don't advertise for rush orders, but when you have an order for PRINTING that is really urgent we can complete it for you on time——just when you want it, because our organisation is trained to work without waste effort. Our promise to deliver is an obligation that means delivery on time. We don't often have to make excuses for delay. Let us prove it!

THE CITY PRESS

PRINTERS of the RIGHT TYPE

Phone Chester 2256

Old Hall Works :: Chester.

INVALID FURNITURE

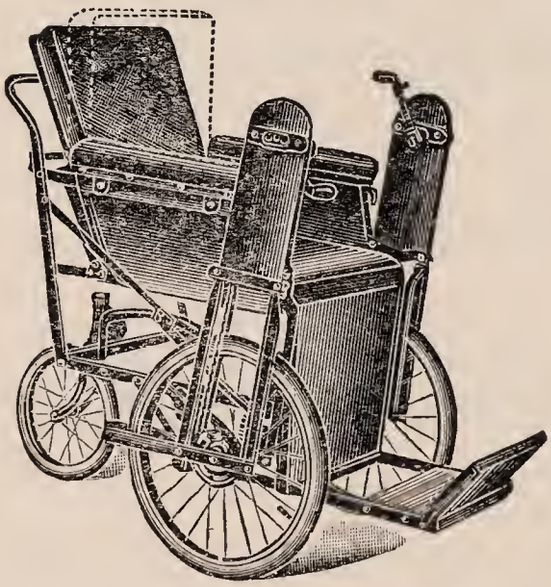

" SERVIC "
HAND DRIVE CHAIRS.

Bicycle freedom in drive and control, steering operates automatically with applied hand power,

Turn in 3-ft.

Passes through 27½-in. doorway. On hire 12/6 per week.

Sponge Rubber Tyres 18/- extra.

All Invalid Furniture can be had on hire.

£14-0-0

Write for illustrated Catalogue to

SURGICAL MANUFACTURING CO., LTD.

83-85, MORTIMER STREET, LONDON. W.I. - Museum 2960.

J. D. SIDDALL

OPTICIAN

TO THE CHESTER ROYAL INFIRMARY.

Tel. 222 Tel. 222

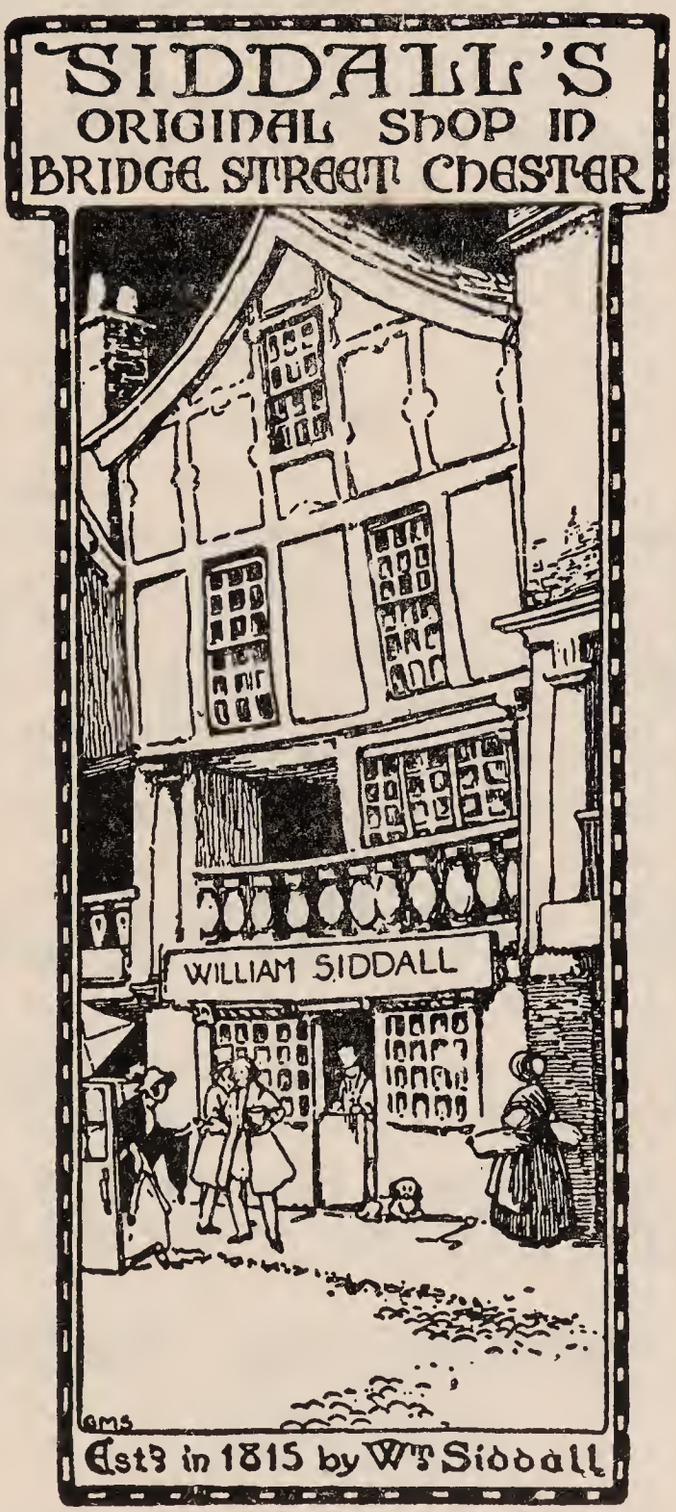

THE CROSS, CHESTER

Registered by the Joint Council of Qualified Opticians ——— Supply of Classes.

HOURS OF BUSINESS:

9 a.m. to 6 p.m. Wednesday close 1 p.m.
Saturday 9 a.m. to 8 p.m.

Ingram's "Satinette" Aseptic Bed Sheetings.

OOO

Made in Colours of RED or GREY. Guaranteed Fast and Will Not Run.

Unique for its Excellence in Quality, Finish and Wearing Properties.

Impervious to Blood, Urine, Alkalies Acids and Ether.

Sterilizable by Boiling and easily cleansed.

Will not Peel, Crack or Harden.

J. G. INGRAM & SON, Ltd.

The London India Rubber Works

HACKNEY WICK, LONDON E.9.

ESTABLISHED 1847.

ALLAN MORRIS & Co. Ltd.

COAL FACTORS and MERCHANTS

ST. WERBURGH STREET
CHESTER.

MAY WE QUOTE YOU FOR YOUR SUPPLIES?

Ring Chester 2074—5.

Ask your Decorator to use

DUTAMEL WHITE ENAMEL

AND

EGERTON HARD-GLOSS PAINT

AS SUPPLIED TO THE CHESTER ROYAL INFIRMARY.

SOLE MANUFACTURERS

MORRIS & COMPANY

(CHESTER) LTD.

Color, Paint & Varnish Manufacturers

FOREGATE ST., and EGERTON ST. CHESTER

Contractors to the Crown Agents for the Colonies.

THOMAS WOOD & SON

CHESTER, Ltd.

IRONMONGERS

AND

ELECTRICAL ENGINEERS

Bridge Street, Chester.

SPORTS OUTFITTERS

TELEPHONE No. 16.

THE LARGEST SUPPLIERS OF

PURE CARBONIC ACID GAS

LIQUEFIED AND SOLIDIFIED

IN GREAT BRITAIN.

QUALITY AND SERVICE GUARANTEED.

Full particulars on application to

The Carbon Dioxide Company, Ltd.

Reg. Office { Union Marine Buildings
11, Dale Street, LIVEPROOL, 2.

or any of their Branches.

THIS IS 1935.

To-day no one stays in the same town all their lives. Everyone travels at some time or another and, in consequence, everyone will be interested in the

TRAVEL BUREAU

AT

BROWNS of CHESTER

This Travel Bureau can issue tickets for any Rail, Steamship or Air Journey, and there are no booking fees of any kind.

Obtain your tickets in advance and so avoid queueing up at the Railway Station.

British and Continental Tickets
Cruising and Shipping Tours
(all principal Companies)
Air Services
Hotels
Sleeper and Seat Reservations
Private Party Bookings, etc., etc.,

Our charges are exactly the same as those of the Transport Companies.

BROWNS of CHESTER
30-40, Eastgate Row.

ALEXANDER & FOWLER

Surgical Instrument Makers
AND
X-Ray Engineers.

PATENTEES OF THE "CONSTANTA" TRUSS.

BELTS, RUPTURE APPLIANCES, ELASTIC HOSIERY
SURGICAL BOOTS, ARTIFICIAL LIMBS.

ELECTRIC AND NON-ELECTRIC AIDS FOR THE DEAF
Agents for "CAMP" and "CURTIS" ABDOMINAL SUPPORTS

PEMBROKE PLACE
LIVERPOOL 3.

'Phone: Royal 3242

'Grams: Fowlerite Liverpool

CLOSED SATURDAY AT ONE P.M.

The First Wrapped Bread.

"COUNTRY MAID" BREAD

MAKES CRISP TOAST.
MAKES MOIST SANDWICHES
MAKES Delicious TEA BREAD

SOLD BY ALL GOOD GROCERS & DAIRIES.

Made by the
"COUNTRY MAID" BAKERIES
CHESTER, CARDIFF, SWANSEA

REDUCE YOUR FUEL COSTS 25% to 50%

BY INSTALLING

THE IRON FIREMAN

Solid Fuel Automatic Stoker.

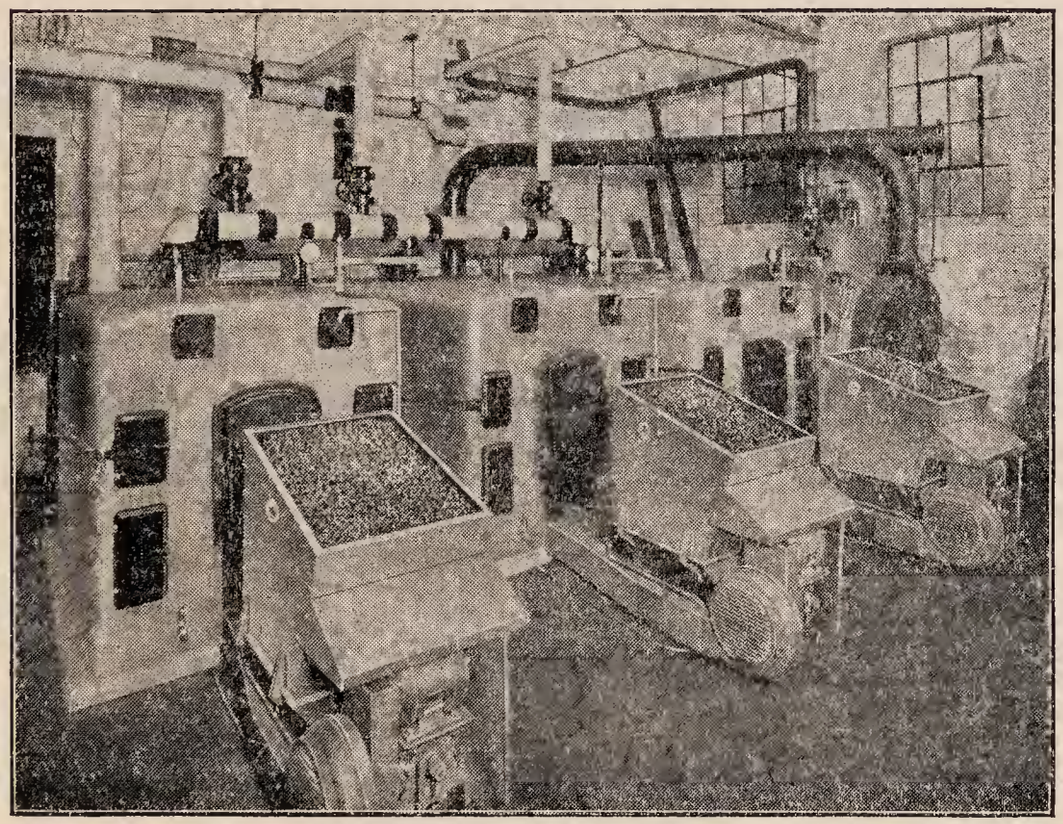

Thermostatically Controlled.
For New and Existing Heating Boilers, etc.
Smokeless & Clean.
Burns British Fuel.

Illustrated Booklet and Estimates on Application.

ASHWELL & NESBIT, Ltd.

184, OXFORD ROAD, MANCHESTER.

"The Master Limb is a Master's Limb."

Artificial Limbs of Latest Improved Designs, in Light Metal or Willow. Surgical Appliances of all descriptions. Surgical Boots, Abdominal Belts for Support and Post Operation, Trusses, Elastic Hosiery, &c. Experienced Assistants sent when required. Satisfaction guaranteed.

M. MASTERS & SONS, Ltd.

33, MOUNT PLEASANT, LIVERPOOL

(One minute from Adelphi Hotel).

Hours: 9 a.m. to 6 p.m.
Saturdays 1 p.m.

Telephone
Royal 4086

TELEPHONE 1228.

EDWIN MARRIOTT

Wholesale Fruit Merchant

5, PRINCESS STREET, CHESTER

Also at

High Street, CONNAH'S QUAY.

Chester Road, SHOTTON. **Chester Road, FLINT.**

High Street, MOLD. **Station Road, QUEENSFERRY.**

John P. Davies & Sons Ltd.

MARQUEE CONTRACTORS.

Manufacturers of Marquees and Waterproof Wagon Covers.

Hirers of Marquees, etc., for Shows, Fetes. Garden Parties, Weddings, also Awnings, Carpets, Chairs, Tables and Benches.

PORTABLE BALL ROOM COMPLETE WITH DANCE FLOOR FOR HIRE.

ENQUIRE AT

FOUNDED 1834

73, NEW CRANE STREET
CHESTER

TELEPHONE 258

William Browne & Son

BUILDERS

CASTLE STREET

CHESTER.

Telephone: CHESTER 145.

TELEPHONE NO. ARDWICK 3004.

Grosvenor Surgical Supplies Ltd.

GROSVENOR WORKS

4, BOOTH STREET, EAST

MANCHESTER 13

Manufacturers of Surgical Rubber Goods, Hospital Furniture and Surgical Instruments,

also SPECIALISTS in all Rubber and Instrument Repairs.

Makers of Sponge Rubber Beds, etc.

ANDREW BROWNE

AND SONS LIMITED

Established 1796.

LINEN MERCHANTS

35 and 37, PARADISE STREET, LIVERPOOL

Sheets, Pillow Cases, Blankets, Counterpanes, Table Cloths, Serviettes. Face Towels, Bath Towels, Glass Cloths, Tea Cloths, Dusters, &c., &c.

FOR SHIPS, HOTELS, HOSPITALS, SCHOOLS, CLUBS, RESTAURANTS, NURSING HOMES.

Enquiries for Crested Goods invited.

A Choice Assortment of Superior Household Linens for Private use.

All Communications to 35 & 37, Paradise Street, Liverpool.

Tele.—"Paradise, Liverpool.' Telephone Royal 1311. Shipping Dept. Royal 1312.

A firm foundation in the early days

IT is in the early days of a child's life that the foundations of health for good or ill are laid. A child should possess a well-developed body with strong bones and evenly-shaped teeth ; it should possess also reserves of resistive power in order that when, in the ordinary course of events, it comes into contact with other children in the playing fields or in the school-room, it will be able to withstand attacks of disease germs that would rob it of its vitality, reduce its resistance and break into the even tenor of its school life.

The daily administration of Radio-Malt with its standardised and balanced proportion of Vitamins A B_1 B_2 and D will lay a foundation of good health and a sound physique that will not only benefit the child now, but will have beneficial effects for many years to come.

RADIO-MALT

(Standardised Vitamins A B_1 B_2 and D)

Obtainable from chemists everywhere

THE BRITISH DRUG HOUSES LTD. LONDON N.1

RM/ChRI/3503

ALFRED BRIERCLIFFE

ROAD CONTRACTOR, ASPHALTER
AND PAVIOR

**NORTHGATE STATION GOODS
YARD, CHESTER.**

Ornamental Paving Specialist

Tennis Courts (Red, Green or Black),
Garage Approaches, Playgrounds,
Garden Paths.

DISTRICT REPRESENTATIVE:

Ragusa Asphalte Paving Co., Ltd., London, W.1.

PHONE 1645.

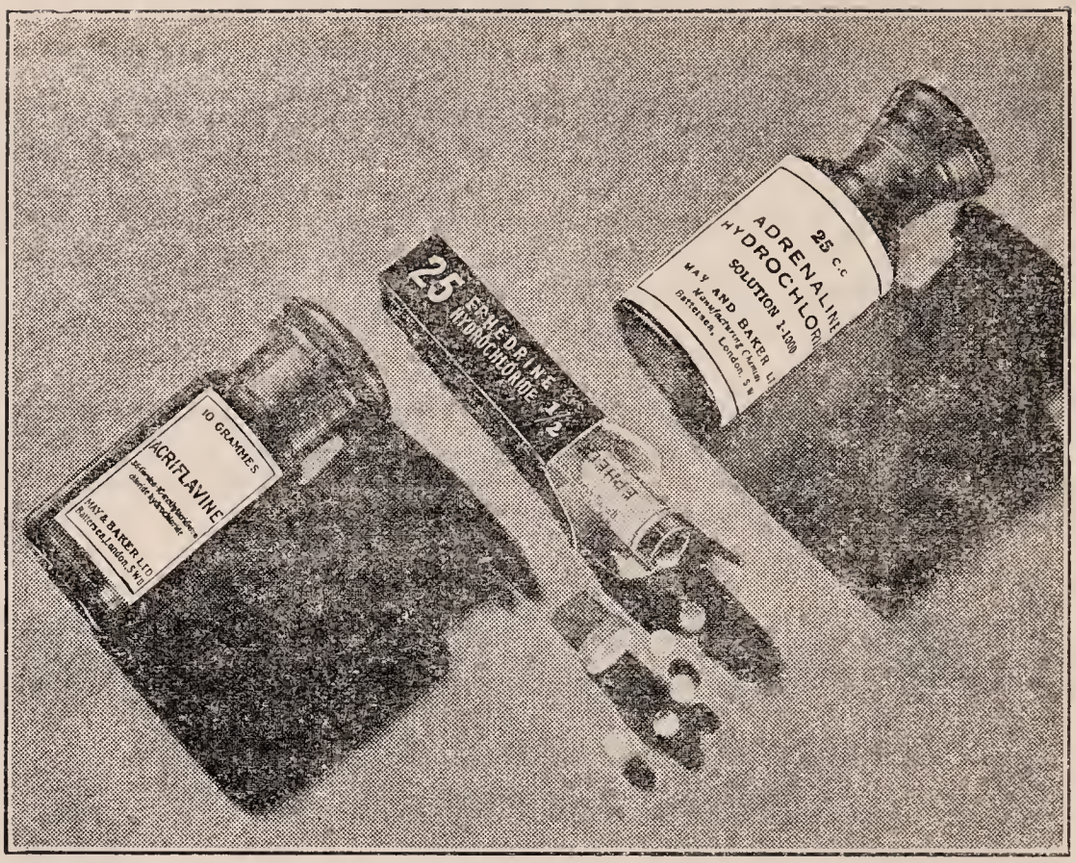

Some May and Baker products of particular interest . . .

ADRENALINE (May & Baker)

Prepared synthetically, and consists entirely of the lævo-rotatory compound which is identical with natural adrenaline. Supplied in tubes of powder and bottles of Adrenaline Hydrochloride solution.

EPHEDRINE (May & Baker)

Contains only the active lævo-rotatory isomer, and is entirely free from dextro-rotatory or pseudo-ephedrine and other ephedrine alkaloids. Supplied in bottles of powder and tablets and in ampoules.

ACRIFLAVINE (May & Baker)

A product of the highest purity and unvarying bactericidal potency. Supplied in bottles of powder, tablets and emulsion.

MAY & BAKER LTD Dagenham · London

RULES FOR PRIVATE WARDS.

1. Only cases suitable under the Infirmary Rules and Bye-laws can be admitted.

2. The Patient can be attended by his or her own Medical Attendant only in co-operation with a Member of the Medical or Surgical Staff of the Chester Royal Infirmary. The use of the Operation Theatres shall be restricted to the Surgical Staff of this Institution, Members of the Honorary Surgical Staff of a recognised Teaching Hospital and Surgeons in Consulting Practice only. No operation can be arranged or carried out without the co-operation of a Member of the Surgical Staff of the Chester Royal Infirmary, Any member of the Honorary Medical Staff called in as a consultant will be entitled to a fee for his services, but reports of the Pathologist are included in the Infirmary charge.

3. The charge is five guineas per week for a cubicle and seven guineas per week for a room. If any patient requires the services of a nurse from the Private Nursing Staff, the usual charge for private nurses will be made in addition. Patients admitted for less than a week shall pay one guinea for each day. The day of admission and the day of discharge are charged as one day. Washing of personal linen cannot be undertaken.

4. All payments must be made weekly and should be sent to the Secretary.

5. The Nursing Staff are not allowed to receive any fee, reward or gratuity of any kind, directly or indirectly, for any service done in connection with the Infirmary.

6. Patients may be visited by any Clergyman or Minister of Religion whom they desire.

7. Visitors are only allowed by wish of the Patient. The hours of visiting (except in emergency or special circumstances) are from 2 to 4 p.m., and 6-30 to 7-30 p.m. daily. The wards are closed altogether to visitors (except in emergency) between 4 and 6-30 p.m. daily, Visitors are requested not to enter the wards without permission of the Sister or the Nurse in charge, of whom also enquiries may be made. It is in the interests of the patient not to have more than two visitors at a time. Articles of food or drink must be handed to the Sister in Charge for use at her direction.

8. The Board of Management are not responsible for the Property of Patients or Visitors except when handed over to the Sister or Nurse in Charge and a receipt is given. Money or articles of value may be handed to the Secretary for safe custody, when a receipt will be given for them.

ADMISSION OF IN-PATIENTS.

Application for admission, except in urgent cases, is made on an In-Patient Recommendation, completed and sent, addressed to the Secretary.

In-Patient Recommendations should NOT be used for :—

(a) Patients admissible to the Private Wards.

(b) Beneficiaries under the Deeside Voluntary Hospitals Council or other approved Schemes.

(c) Patients whose treatment can be undertaken by their Medical Attendants under the National Health Insurance Acts or as Members of a Sick Club ;

(d) Patients whose treatment is provided for by Public Authorities ;

(e) Patients suffering from Small Pox, Chicken Pox, Measles, Scarlet Fever, Diphtheria, Puerperal Fever, Erysipelas, Epilepsy, or Pulmonary Tuberculosis.

The following fee is payable by or on behalf of patients and a guarantee form for the signature of the patient, patient's guardian, or a responsible person, is provided on the Recommendation.

Not less than 21s. per week (without a recommendation, not less than 28s. per week).

The first week's payment must be made in advance.

Beneficiaries under the Deeside Voluntary Hospitals Council or other approved Schemes are not required to pay these charges ; such patients are entitled to special forms of recommendation which they obtain from their places of employment.

The Board of Management recognise that there will be cases in which the charge cannot possibly be met, and special consideration will be given to these cases

Visiting Days : Adult Wards, Wednesday and Saturday 2 to 4 p.m. ; Sunday, 2 to 3-30 p.m. Children's Ward, Saturday, 2 to 3-30 p.m. Children under 14 years are not admitted without the permission of the Medical Officer.

ATTENDANCE OF OUT-PATIENTS.

Patients attend with Out-Patient Recommendations on the days and times stated below, excepting that Accidents and Urgent Cases are received at any time of the day or night without Recommendations.

Out-patient Recommendations should NOT be used for :—

(a) Beneficiaries under the Deeside Voluntary Hospitals Council or other approved Schemes ;

(b) Patients who can afford to pay for the necessary medical attendance, or whose treatment can be undertaken by their Medical Attendants under the National Health Insurance Acts or as Members of a Sick Club ;

(c) Patients whose treatment is provided for by Public Authorities.

The following fees are payable by or on behalf of patients :—
Not less than 3d. per attendance (without a Recommendation, not less than 6d.)
Minor operations and per attendance in the X-Ray Department, not less than 2s. 6d. (without a Recommendation, not less than 5s.)

Beneficiaries under the Deeside Voluntary Hospitals Council or other Approved Schemes are not required to pay these charges ; such patients are entitled to special forms of recommendation which they obtain from their places of employment.

The Board of Management recognise that there will be cases in which the charge cannot possibly be met and special consideration will be given to these cases

AT[illegible]DANCE OF OUT-PATIENTS—Continued.

Medical (11 a.m.) ...	Monday... ...	... Dr. Paul
	Tuesday ...	... Dr. Graves.
	Wednesday ...	... Dr. Amyot
	Thursday ...	... Dr. Graves.
	Friday	... Dr. A. Russell
	Saturday ...	... Dr. Amyot
Surgical, (10-30 a m.) ...	Monday ...	... Mr. Hughes
	Tuesday ...	... Mr. Holgate
	Wednesday ...	... Mr. Woodroffe
	Thursday ...	.. Mr. Adam
	Friday	... Mr. Graham
	Saturday ...	... Hon. Surgeon for the week or his deputy is on call
Diseases of the Skin (11 a.m.)	Tuesday ...	... Dr. Paul
Psychiatric (2-30 p.m.)	Thursday ...	... Dr. G. H. Grills
Pathological and Diabetic (11 a.m.) ...	Thursday ...	... Dr. Grace
Eye (9 a.m.) ...	Monday, ...	... Mr. E. F. Wilson
	Friday ...	... Mr. A. C. Shuttleworth
Ear, Nose & Throat... (10 a.m.)	Wednes. & Saturday	Mr. A. W. McCay
Gynæcological (2-30 p m.)	Tuesday	Mr. J. Gardiner Wigley
,, (11 a.m.)	Friday, ...	
X-Ray ... ... Massage & Electrical	As Recommended by Hon Medical Officers, or by arrangement with Radiologist.	
Radium	By appointment through Hon. Registrar, Radium Department	
Dental	11-30 a.m. on Week Days (except Saturday)	Mr. C. L. Wade
V.D.	Monday, 5 p.m. (Female)	
	Wednesday, 5 p.m. (Male)	
	Thursday, 5 p.m. (Female)	
	Saturday, Noon (Male)	

PRIVILEGES OF CONTRIBUTORS.

Individual Donors of One Hundred Pounds or upwards, at one time, shall be Vice-Presidents for life; and individuals subscribing Ten Guineas or upwards annually shall be Vice-Presidents during payment.

All persons shall be Governors who subscribe Two Guineas or upwards annually, and all Donors of Twenty Guineas or upwards at one time, shall be Governors for life.

A Legacy of £100 and upwards confers a Life Governorship upon an Executor of a Will, and Legacies of £500 and upwards entitle every Executor named in the Will to a Life Governorship. Testators may specially nominate persons other than Executors to be Life Governors.

Any Firm, Public Company, Union, Parish, Body Corporate, Society, Benefit Club, Charitable Organization or Board of Trustees of Charitable Funds, subscribing Two Guineas or upwards annually, shall be entitled to nominate, in writing, a Representative of such firm or body who shall have all the rights of a Governor.

The Deeside Voluntary Hospitals Council or similar collecting bodies, contributing Two Guineas or upwards at one time, shall be entitled to nominate, in writing, one of their number for such contribution and another for every additional Twenty Guineas.

Every Clergyman or Minister forwarding a Congregational Collection of Two Guineas or upwards shall be entitled to all the rights of a Governor for one year after the date of payment of such Collections.

All Subscribers of Two Guineas or upwards annually, and all Donors of Twenty Guineas or upwards at one time to the Convalescent Fund, shall be entitled to all the rights of Governors.

Every Lady entitled to the rights of a Governor, and every Subscriber of Five Guineas annually, or Benefactor of Fifty Pounds or upwards, at one time, may vote by proxy.

SCALE OF RECOMMENDATIONS.

Annual Subscriptions.				Donations.				In-Patients available for One year.	Out-Patients available for One year.
£	s.	d.		£	s.	d.			
1	1	0	*Recommendations issued Annually during payment*	10	10	0	*Recommendations issued Annually during lifetime.*		6
2	2	0		21	0	0		1	6
3	3	0		31	10	0		1	12
4	4	0		42	0	0		2	12
5	5	0		52	10	0		2	18
6	6	0		63	0	0		3	18
7	7	0		73	10	0		3	24
8	8	0		84	0	0		4	24
9	9	0		94	10	0		4	30
10	10	0		105	0	0		5	30

Congregational Collections, and Working Men's Contributions, entitle to Recommendations on the same scale as Subscribers.

An In-patient Recommendation may be exchanged for 6 Out-patient Recommendations, and *vice-versa* upon application to the Secretary.

Additional Out-patient Recommendations may be obtained from the Secretary, on payment of 3/6 each, and In-patient Recommendations on payment of £1/1s. each.

CHESTER ROYAL INFIRMARY.

Date .....193.....

Bank Order Form for Subscription.

To Messrs. .....(Bankers)

.....

Please pay to Messrs. Lloyd's Bank, Limited, Chester, for the Credit of the Chester Royal Infirmary, the sum of ..... Guineas, and continue to pay the same on the 1st January every year until further orders.

Signature .....

Address .....

£ : :

Subscriptions are due on the 1st January, each year.

Form of Bequest.

Date .....193.....

*I bequeath to the CHESTER ROYAL INFIRMARY the sum of £ free of duty, such sum to be *(a) applicable to the general purposes of the Institution (b) added to the invested funds of the Institution (c) added to the invested funds of the Institution for support in perpetuity of a Male/Female Bed to be called the Bed, and I declare that the Receipt of the Treasurer for the time being of such Institution shall be sufficient discharge for the same.*

*Use appropriate clause.

REMITTANCE FORM.

Kindly add my name as an Annual Subscriber, or Donor—

Chester Royal Infirmary— *Donor* ... £

Annual Subscriber £

Convalescent Fund— *Donor* ... ... £

Annual Subscriber £

for which I enclose a cheque. Please send a receipt and the recommendations addressed as under:—

Kindly state whether Mrs. Miss, Rev., or other title *Name*.....

.....

Address.....

.....

THE SECRETARY,
Royal Infirmary,
Chester.

..... *193*

Subscriptions are due on the 1st January.

Subscribers and Friends needing information regarding, or desiring to view, the Infirmary, are invited to write to, or ring up

The Secretary

Royal Infirmary, Chester

Telephone - Chester 1842.

To Contributors.

£2 2s. per annum constitutes a Governor.

£21 makes a Life Governor.

£25 annually endows a Cot.

£50 annually endows a Bed.

£500 endows a Cot in perpetuity.

£1,000 endows a Bed in perpetuity.

£4,000 endows a Ward of 4 Beds.

£10,000 endows a Ward of 12 Beds.

¶ Cheques and Postal Orders should be made payable to "The Chester Royal Infirmary," and sent to the Secretary at the Infirmary.

The Chester Royal Infirmary has been maintained by voluntary contributions through good and bad times since 1755.

The Institution is to-day of greater service to the community than ever before, and the work still increases. Additional help is continually required to meet the growing needs.

COURANT PRINTING WORKS
——THE CROSS, CHESTER——